Kistenberg

You craft, we store.

Kistenberg

# Index


| | |
|---|---|
| **X Block PRO** | p. 8 - 9 |
| **X Block LOG** | p. 10 - 11 |
| **X Block ALU LOG** | p. 12 - 13 |
| **X Block TECH** | p. 14 - 15 |
| **X Block Set** | p. 16 - 17 |
| **X Block BRIDGE** | p. 18 |
| **X Block Wagon PRO/TECH** | p. 24 |
| **X Block PRO** basket | p. 25 |
| **C Block PRO** | p. 28 |
| **C Block ALU LOG** | p. 29 |
| **C Block Set** | p. 30 - 31 |
| **C Block Bridge** | p. 32 |
| **S Block PRO** | p. 36 |
| **S Block ALU LOG** | p. 37 |
| **Modular Solution** | p. 40 - 43 |
| **MSX** | p. 44 - 45 |
| **MSX Set** | p. 46 - 47 |
| **CMX** | p. 50 - 51 |
| **CMX Set** | p. 52 - 53 |
| **Platform** | p. 56 - 57 |
| **Cart T** | p. 58 |
| **Foam** insert | p. 59 |
| **Heavy** | p. 60 - 67 |
| **Titan Plus** tool box | p. 68 - 69 |
| **Optima** tool box | p. 70 - 75 |
| **Evo** tool box | p. 76 - 81 |
| **Aptop Plus** tool box | p. 82 |
| **Caliber** tool box | p. 83 |
| **Smart / IML** tool box | p. 84 - 85 |
| **Cargo Plus** tool tray | p. 86 |
| **Cargo** tool tray | p. 87 |
| **Titan** organiser | p. 88 - 91 |
| **Tager Carbo Plus** organiser | p. 92 - 97 |
| **Tager** organiser | p. 99 - 103 |
| **Tager Case** | p. 104 |
| **Multicase Cargo** case | p. 105 |
| **Nor / Nor Duo** organiser | p. 106 - 107 |
| **Nors / Nors Duo** organiser | p. 108 - 109 |
| **Norb / Norb Duo** organiser | p. 110 - 111 |
| **MSX Box** | p. 112 |
| **SQR Box** | p. 113 |
| **Nort & Knox** organiser | p. 114 |
| **Nun** organiser | p. 115 |
| **Battery Box** | p. 116 - 117 |
| **Truck Max** storage bin | p. 118 - 119 |
| **Click Box** storage bin | p. 121 |
| **Exe** storage bin | p. 122 - 123 |
| **Truck** storage bin | p. 124 - 125 |
| **Bineer Short** storage bin | p. 126 - 127 |
| **Bineer Long** storage bin | p. 128 - 129 |
| **Titan / X Block / Unite** box set | p. 130 - 131 |
| **Settruck** set of storage bins | p. 132 |
| **Multiholder** hanger | p. 133 |
| **Orderline** tool board set | p. 134 - 135 |
| **Bineer Board / Accessories** | p. 136 - 137 |
| **Titan Stand** | p. 139 |
| **Titan Ladder** | p. 141 |
| **Bucket** | p. 142 |
| **Container** | p. 143 |


# Designations

Designations in the tables [pictographs]

- symbol
- lenght - mm
- width - mm
- height - mm
- maximum load
- maximum weight
- polybag quantity
- carton quantity
- number of pieces on a Europalette
- pallet height - mm
- information

Kistenberg

Each KISTENBERG product is approached individually. Each element is designed with attention to the tiniest details. Apart from their appearance, we focus on their practical purpose. Each product has its own color profile to maintain ultimate color coordination.

All elements are assembled manually, in full compliance with the requirements specified in the technical documentation. Thus, we can be sure that we deliver to you the product of the highest quality which you will be able to enjoy for many long years.

Polycarbonate organizer flaps provide higher impact resistance and improve the appearance of all our tool boxes.

Fastenings made from resilient components such as steel, aluminum, ABS and ABS with elastomer guarantee durability and the comfort of use.

Dust and water resistance as well as protection from weather conditions.

Multiple sales variants and sizes available. We offer a selection of various types of covers, fastening, fitting and accessories for storing small elements.

The wide assortment of KISTENBERG products and their multifunctionality enable organizing the space of your workshop, garage or construction site. The possibility of combining, stacking, mounting and others help better organize your workspace, and make your work a more enjoyable experience.

The value of a brand depends largely on the perception of the product's quality, its durability, how long its life is, and how consumers rank it against the competition.

To ensure the highest quality and meet users' expectations, all components of our products are manufactured from materials of the highest quality.

Before any product is marketed, it undergoes rigorous testing toward its utility, defectiveness, comfort of use, visual appeal of the finished product and other essential features that contribute to its character.

Thus, we can guarantee that we offer a product of the highest quality and resilience which will satisfy the expectations of even the most demanding users.

Kistenberg

Kistenberg

You craft, we store.
Kistenberg

Kistenberg

# X Block
## modular system

The **X Block modular system** has been especially designed for professionals working in harsh conditions on a daily basis. The tightly designed boxes with a solid gasket available in PRO, LOG line are IP65 rated dust-tight and waterproof workshop containers for storing and transporting heavy tools.

The set consists of three units. The first of them is a mobile module in built-in version. It is equipped with elastomer-covered treaded wheels and an aluminium telescopic handle for improved balance and better driving comfort. The module is provided with two side organisers and two carriers making it easier to keep the hand tools organised within the box. The second unit is X-Block organiser. It is fitted with two handles for easy transport. The tool organiser is built into the lid. The detachable cups and dividers inside the unit make it possible to organise the space for small items.

The last component of this set is a basket with two detachable organisers that divide its large space into areas for storing smaller tools.

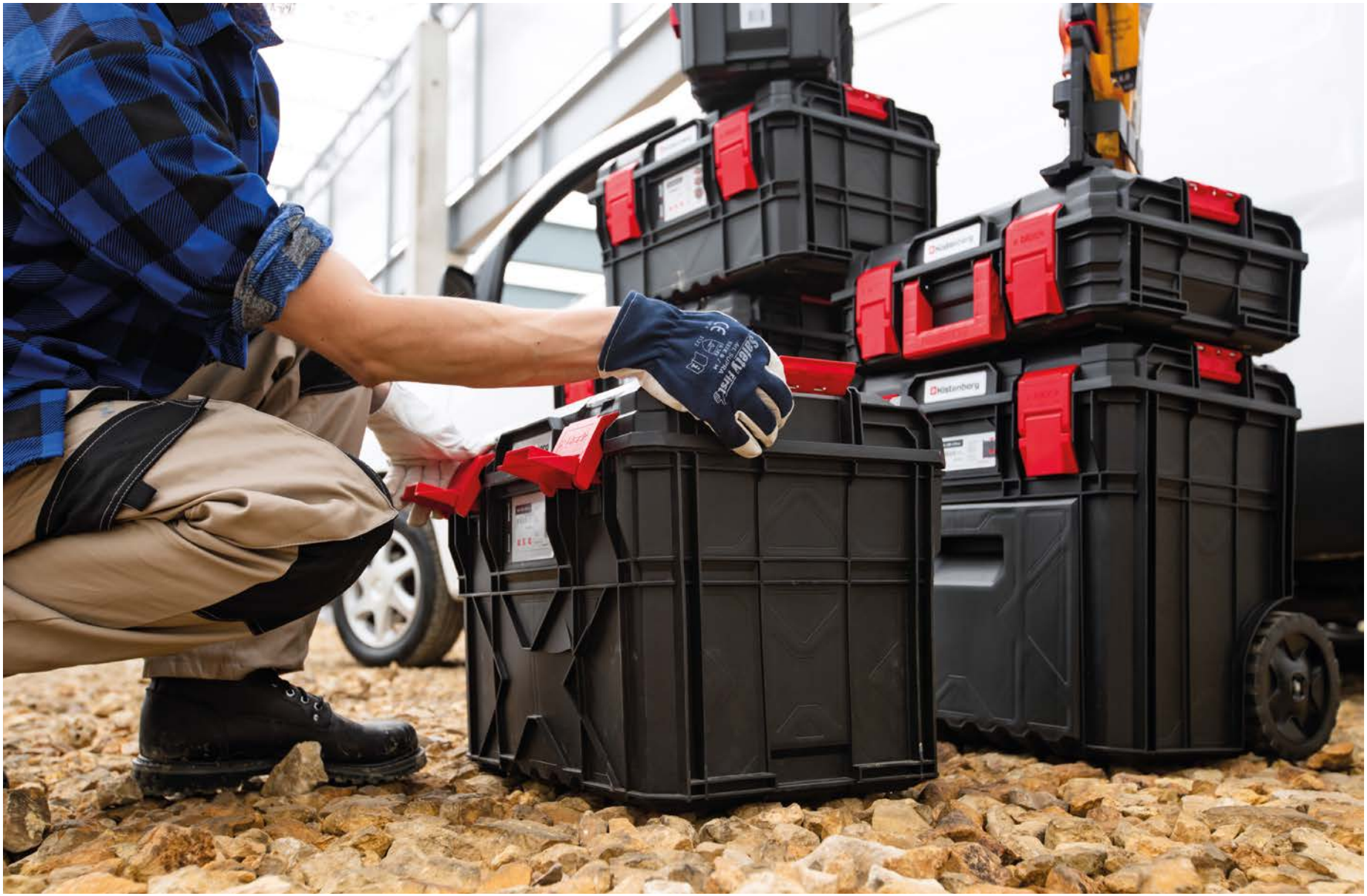

Kistenberg

# X Block PRO
## modular system

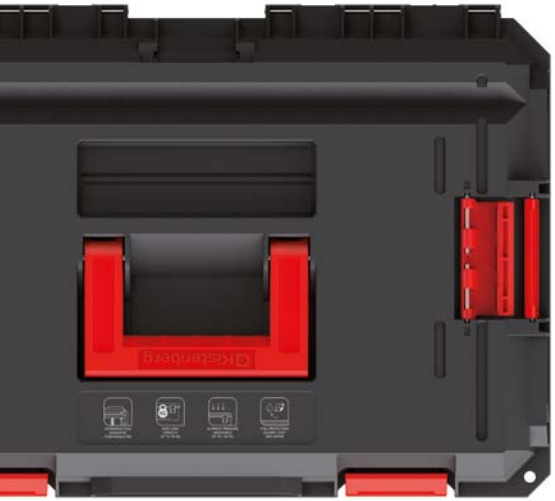

plain lid

| | X BLOCK PRO case | X BLOCK PRO tool box | X BLOCK PRO tool box |
|---|---|---|---|
| | KXB604020 | KXB604030 | KXB604040 |
| colour | S411 | S411 | S411 |
| mm | 546 x 380 x 194 | 546 x 380 x 307 | 546 x 380 x 407 |
| kg | ~ 50 | ~ 50 | ~ 50 |
| pcs | - | - | - |
| pcs | 36 | 24 | 16 |
| mm | ~ 1760 | ~ 1910 | ~ 1720 |
| | interlocking system, boxes, plain lid, metal hinges, 2 x handles for easy carrying | interlocking system, 2 x trays, 2 x separators, plain lid, metal hinges | interlocking system, 2 x trays, 2 x separators, plain lid, metal hinges |

**X BLOCK PRO:**

- Very durable body with reinforced structure
- Boxes and internal separators for organizing the interior space
- Solid gasket ensures that the product is dustproof and water resistant
- Pressure resistance up to 120 kg

| | **X BLOCK PRO** tool trolley | **X BLOCK PRO** tool trolley | **X BLOCK PRO** tool trolley |
|---|---|---|---|
| | KXB604045 | KXB604050 | KXB604050D |
| colour | S411 | S411 | S411 |
| mm | 546 x 380 x 400 | 546 x 380 x 510 | 546 x 380 x 510 |
| kg | ~ 50 | ~ 50 | ~ 50 |
| pcs | - | - | - |
| pcs | 16 | 12 | 12 |
| mm | ~ 1750 | ~ 1830 | ~ 1830 |
| | interlocking system, 2 x tray, 2 x tool holder, 2 x separators, plain lid, metal hinges | interlocking system, 2 x tray, 2 x tool holder, 2 x separators, plain lid, metal hinges | interlocking system, drawer, 2 x tray, 2 x tool holder, plain lid, metal hinges |

Kistenberg

# X Block LOG
## modular system

organiser set in the lid

| | X BLOCK LOG case | X BLOCK LOG tool box | X BLOCK LOG tool box |
|---|---|---|---|
| | KXB604020F | KXB604030F | KXB604040F |
| colour | S411 | S411 | S411 |
| mm | 546 x 380 x 194 | 546 x 380 x 307 | 546 x 380 x 407 |
| kg | ~ 50 | ~ 50 | ~ 50 |
| pcs | - | - | - |
| pcs | 36 | 24 | 16 |
| mm | ~ 1760 | ~ 1910 | ~ 1720 |
| | interlocking system, boxes, organiser set in the lid, metal hinges, 2 x handles for easy carrying, 6 x separators | interlocking system, 2 x trays, 6 x separators, organiser set in the lid, metal hinges | interlocking system, 2 x trays, 6 x separators, organiser set in the lid, metal hinges |

**X BLOCK LOG:**

- Very durable body with reinforced structure
- Boxes and internal separators for arranging the interior space
- Solid gasket ensures that the product is dust proof and water resistant
- Transparent organizers with a polycarbonate covers
- Separators in the organizer
- Tool organizer in the cover
- Pressure resistance up to 120 kg

| | **X BLOCK LOG** tool trolley | **X BLOCK LOG** tool trolley | **X BLOCK LOG** tool trolley |
|---|---|---|---|
| | KXB604045F | KXB604050F | KXB604050FD |
| colour | S411 | S411 | S411 |
| mm | 546 x 380 x 400 | 546 x 380 x 510 | 546 x 380 x 510 |
| kg | ~ 50 | ~ 50 | ~ 50 |
| pcs | - | - | - |
| pcs | 16 | 12 | 12 |
| mm | ~ 1750 | ~ 1830 | ~ 1830 |
| | interlocking system, 2 x tray, 2 x tool holder, 6 x separators, organiser set in the lid, metal hinges | interlocking system, 2 x tray, 2 x tool holder, 6 x separators, organiser set in the lid, metal hinges | interlocking system, drawer, 2 x tray, 2 x tool holder, 4 x separators, metal hinges organiser set in the lid |

Kistenberg

# X Block ALU LOG
## modular system

new

new

new

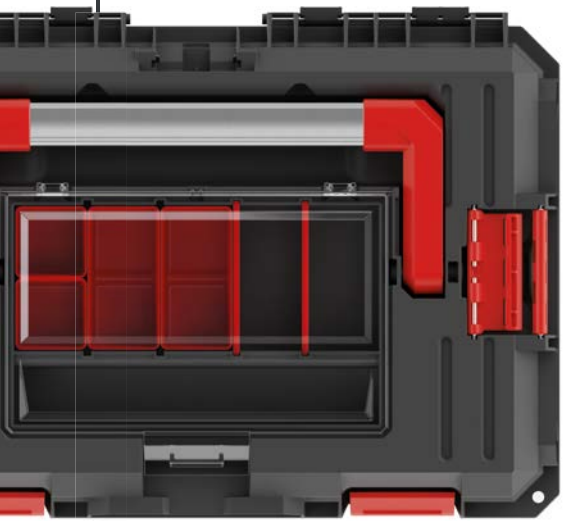

organiser set in the lid

| | **X BLOCK ALU LOG** case | **X BLOCK ALU LOG** tool box | **X BLOCK ALU LOG** tool box |
|---|---|---|---|
| | KXBA604020 | KXBA604030 | KXBA604040 |
| colour | S411 | S411 | S411 |
| mm | 546 x 380 x 194 | 546 x 380 x 307 | 546 x 380 x 407 |
| kg | ~ 50 | ~ 50 | ~ 50 |
| pcs | - | - | - |
| pcs | 36 | 24 | 16 |
| mm | ~ 1760 | ~ 1910 | ~ 1720 |
| | double interclocking system, compatibile with X Block series, X Block Bridge, S Block 45/55, C Block series, C Block Bridge, solid gasket, metal hings, alu handle in cover, transparent policarbonate organiser in lid, 4 x removable boxes, 5 x removable separators | double interlocking system, 2 x trays, 6 x separators, 4 x boxes, organiser set in the lid, metal hinges | double interlocking system, 2 x trays, 6 x separators, 4 x boxes, organiser set in the lid, metal hinges |

**X BLOCK ALU LOG:**

- Organiser with separators and boxes in the lid
- Interlocking system for joining with X Block and S Block series
- Very durable body with reinforced structure
- Solid gasket ensures that the product is dust proof and water resistant
- Functional internal partitions for arranging the interior space
- Durable ABS latches
- Organiser with separators and boxes in the lid
- Aluminium handle
- Pressure resistance up to 120 kg

new

new

new

| | | **X BLOCK ALU LOG** tool trolley | **X BLOCK ALU LOG** tool trolley | **X BLOCK ALU LOG** tool trolley |
|---|---|---|---|---|
| | | KXBA604045 | KXBA604050 | KXBA604050D |
| colour | | S411 | S411 | S411 |
| | mm | 546 x 380 x 400 | 546 x 380 x 510 | 546 x 380 x 510 |
| | kg | ~ 50 | ~ 50 | ~ 50 |
| / | pcs | - | - | - |
| | pcs | 16 | 12 | 12 |
| | mm | ~ 1750 | ~ 1830 | ~ 1830 |
| | | interlocking system, 2 x tray, 2 x tool holder, 6 x separators, organiser set in the lid, metal hinges, 4 x boxes | interlocking system, 2 x tray, 2 x tool holder, 6 x separators, organiser set in the lid, metal hinges, 4 x boxes | interlocking system, drawer, 2 x tray, 2 x tool holder, 4 x separators, metal hinges organiser set in the lid, 4 x boxes |

Kistenberg

# X Block TECH
## modular system

rails for G-clamps

| | X BLOCK TECH case | X BLOCK TECH tool box | X BLOCK TECH tool box |
|---|---|---|---|
| | KXB604020G | KXB604030G | KXB604040G |
| colour | S411 | S411 | S411 |
| mm | 546 x 380 x 194 | 546 x 380 x 307 | 546 x 380 x 407 |
| kg | ~ 50 | ~ 50 | ~ 50 |
| pcs | - | - | - |
| pcs | 36 | 24 | 16 |
| mm | ~ 1760 | ~ 1910 | ~ 1720 |
| | interlocking system, 6 x boxes, metal hinges, rails for G-clamps set in the lid, 2 x handles for easy carrying, 2 x separators | interlocking system, 2 x trays, 2 x separators, metal hinges, rails for G-clamps set in the lid, | interlocking system, 2 x trays, 2 x separators, metal hinges, rails for G-clamps set in the lid, |

**X BLOCK TECH:**

- Very durable body with reinforced structure
- Large load capacity, easy transport of even the heaviest tools
- Solid gasket ensures that the product is dust proof and water resistant
- Aluminum rails allowing the attachment of G-clamps, turning the box into a compact „workshop table”
- Pressure resistance up to 120 kg

| | **X BLOCK TECH** tool trolley | **X BLOCK TECH** tool trolley | **X BLOCK TECH** tool trolley |
|---|---|---|---|
| | KXB604045G | KXB604050G | KXB604050GD |
| colour | S411 | S411 | S411 |
| mm | 546 x 380 x 400 | 546 x 380 x 510 | 546 x 380 x 510 |
| kg | ~ 50 | ~ 50 | ~ 50 |
| pcs | - | - | - |
| pcs | 16 | 12 | 12 |
| mm | ~ 1750 | ~ 1830 | ~ 1830 |
| | interlocking system, 2 x tray, 2 x tool holder, 2 x separators, rails for G-clamps set in the lid, metal hinges | interlocking system, 2 x tray, 2 x tool holder, 2 x separators, rails for G-clamps set in the lid, metal hinges | interlocking system, drawer, 2 x tray, 2 x tool holder, rails for G-clamps set in the lid, metal hinges |

Kistenberg

# X Block set
## modular system

KXB604040F

KXB604045F

| | | X BLOCK LOG set |
|---|---|---|
| | | KXBS604085F |
| colour | | S411 |
| | mm | 546 x 380 x 785 |
| | kg | ~ |
| / | pcs | - |
| | pcs | 8 |
| | mm | ~ 1720 |
| | | tool trolley, tool box |

KXBA604030

KXBA604045

| | | X BLOCK ALU LOG set |
|---|---|---|
| | | KXBAS604075 |
| colour | | S411 |
| | mm | 546 x 380 x 685 |
| | kg | ~ |
| / | pcs | - |
| | pcs | 8 |
| | mm | ~ 1530 |
| | | tool trolley, tool box |

KXB604020

KXB604030

KXB604045

| | | X BLOCK PRO set |
|---|---|---|
| | | KXBS604095 |
| colour | | S411 |
| | mm | 546 x 380 x 870 |
| | kg | ~ |
| / | pcs | - |
| | pcs | 8 |
| | mm | ~ 1890 |
| | | tool trolley, tool box, organiser |

KXB604020

KXB604030CS

KXB604050

| | | X BLOCK PRO set |
|---|---|---|
| | | KXBS6040100 |
| colour | | S411 |
| | mm | 546 x 380 x 970 |
| | kg | ~ |
| / | pcs | - |
| | pcs | 6 |
| | mm | ~ 1660 |
| | | tool trolley, basket, organiser |

Kistenberg

# X Block Bridge
## modular system

**X Block Bridge is a smart connection way to combine X Block Series with MSX organisers**

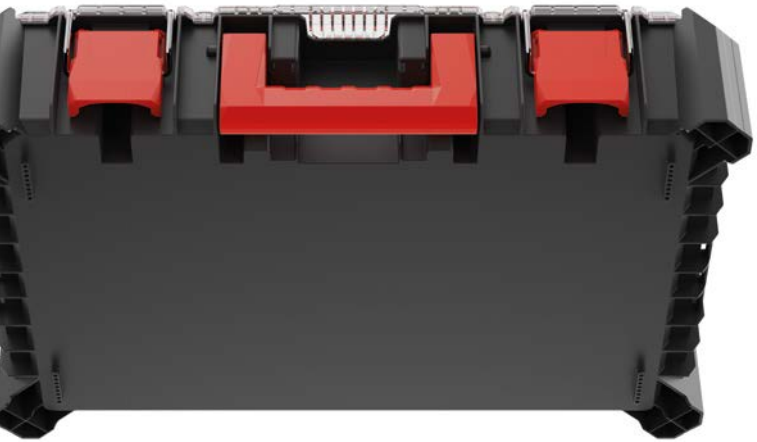

new

new

| | | **X BLOCK BRIDGE** organiser | **X BLOCK BRIDGE** organiser |
|---|---|---|---|
| | | KXBB5540B | KXBB5540S |
| colour | | S411 | S411 |
| | mm | 543 x 368 x 122 | 543 x 368 x 122 |
| | kg | ~ 20 | ~ 20 |
| / | pcs | 3 / - | 3 / - |
| | pcs | 48 | 48 |
| | mm | ~ 1620 | ~ 1620 |
| | | interlocking base between X Block and MSX series, MSX locking system in polycarbonate lid, solid gasket, latches made of ABS with metal, 7 x boxes, 1 x MSX Box | interlocking base between X Block and MSX series, MSX locking system in polycarbonate lid, solid gasket, latches made of ABS with metal, 11 x separators, 2 x boxes |

**X BLOCK BRIDGE MODULAR SYSTEM:**

- Interlocking base to MSX system
- MSX locking system in lid
- Durable fasteners made of ABS with metal
- Additional MSX BOX organiser for storing small items
- Body made of a mixture of increased strength polymers
- Ergonomic handl
- Transparent polycarbonate lid
- Functional boxes and separators
- Lots of storage space

# **X BLOCK BRIDGE** organiser + **MSX** organiser

**MSX** organiser

**X Block** BRIDGE

**X Block** tool trolley

MSX locking system

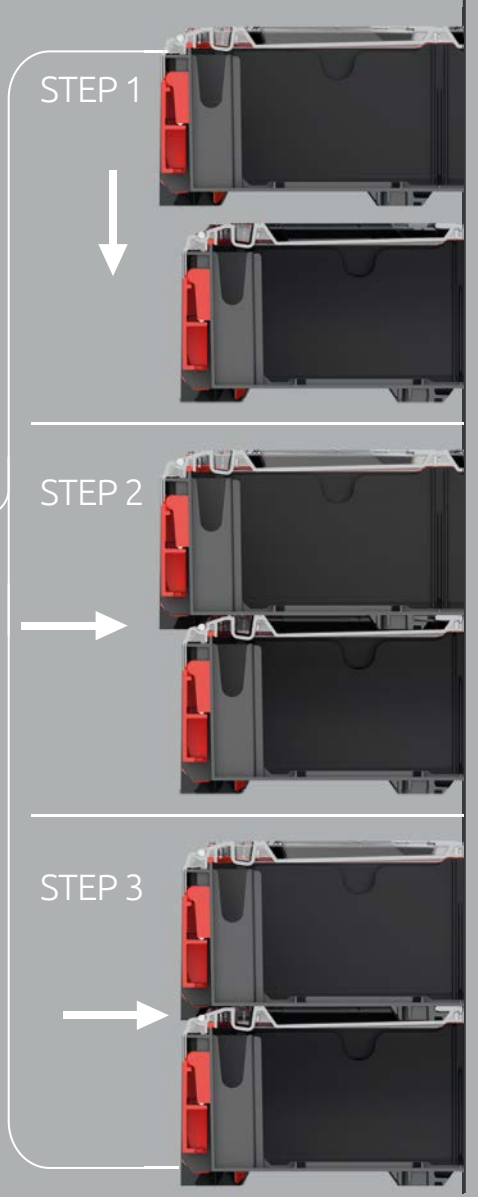

Kistenberg

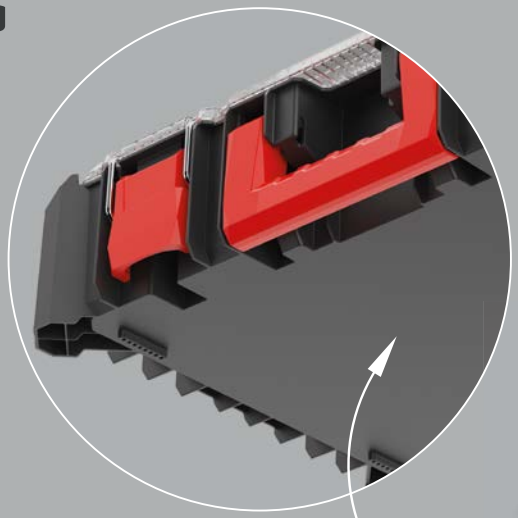

**MSX** organiser
**any model**

# X BLOCK BRIDGE
organiser

**X Block Bridge is a smart connection way to combine X Block Series with MSX organisers**

## X Block
PRO/LOG/TECH
tool trolley
**any model**

## X Block BRIDGE
organiser

## Modular Solution
tool box, tool trolley
**any model**

# easy to join

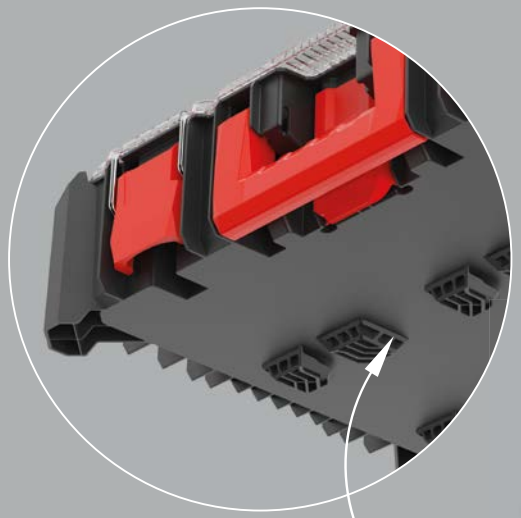

**MSX** organiser
**any model**

**MSX** ORGANISER

**X Block**
tool trolley

**X Block** BRIDGE
organiser
**any model**

**X Block**
PRO/LOG/TECH
tool trolley
**any model**

**Modular Solution**
tool box, tool trolley
**any model**

Kistenberg

**X BLOCK** BRIDGE
organiser

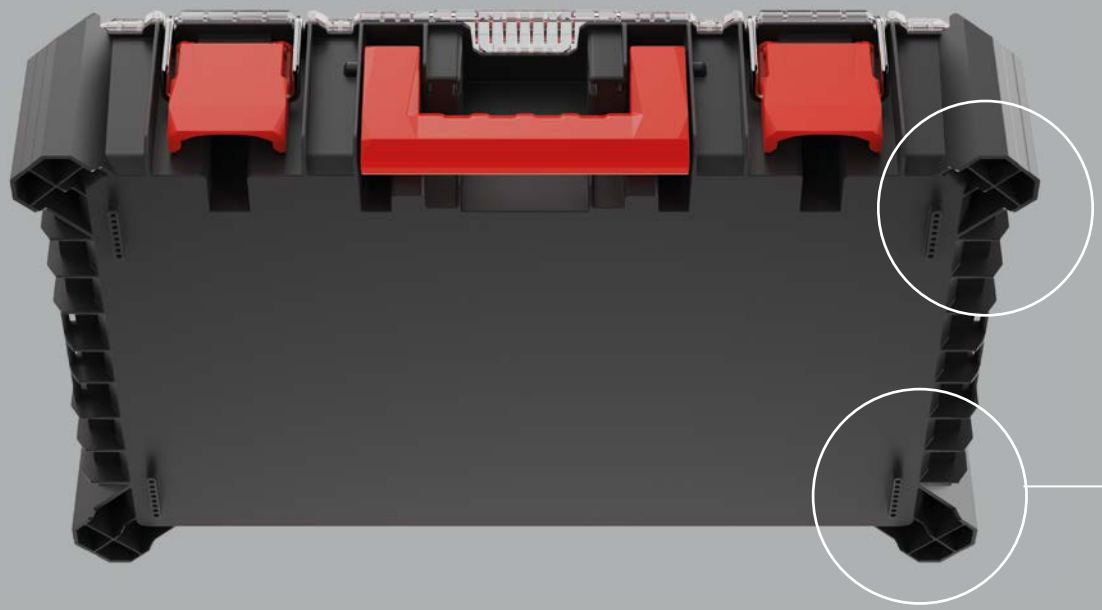

**X BLOCK** BRIDGE is a smart connection way to combine **X Block** Series with **MSX** organisers

**MSX** ORGANISER

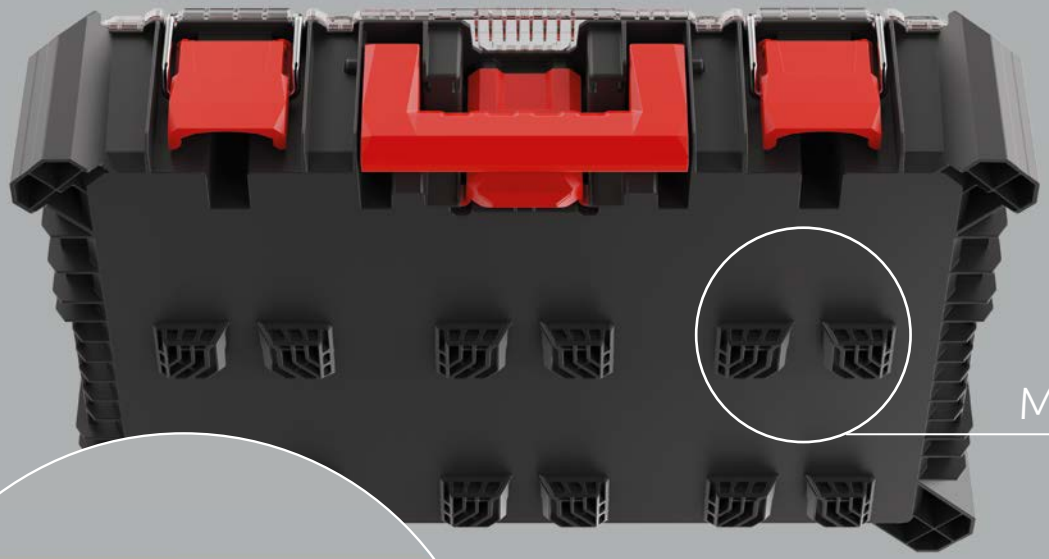

MSX locking system

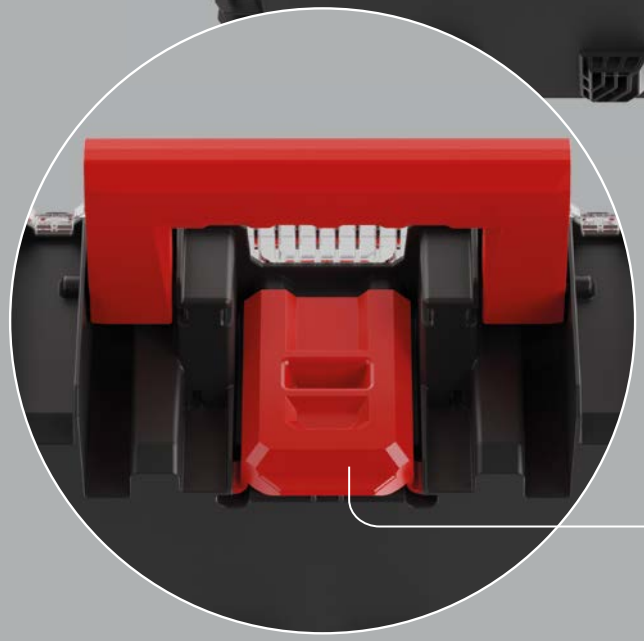

**MSX** locking system is a NEW **connection system to combine 2 or more MSX** organisers

Kistenberg

# X Block Wagon PRO/TECH
## modular system

| | X BLOCK PRO wagon | X BLOCK TECH wagon |
|---|---|---|
| | KXB8040W | KXB8040WF |
| colour | S411 | S411 |
| mm | 795 x 380 x 307 | 795 x 380 x 307 |
| kg | ~ 50 | ~ 50 |
| pcs | - | - |
| pcs | 18 | 18 |
| mm | ~ 1920 | ~ 1920 |
| | interlocking system, plain lid, metal hinges, 2 x separators, ABS latches | interlocking system, 4 x separators, g - clamps rails in the lid, metal hinges, ABS latches, organiser set in the lid |

**X BLOCK WAGON:**

- Very durable body with reinforced structure
- Two handles for easy transport
- Solid gasket ensures that the product isdustproof and water resistant
- Solid wheels with tread ensuring comfort of use
- Connectors for joining with X-Block system elements

# X Block PRO
## modular system

| | X BLOCK PRO basket | X BLOCK PRO basket | X BLOCK PRO basket |
|---|---|---|---|
| | KXB604030CS | KXB604020C | KXB604030C |
| colour | S411 | S411 | S411 |
| mm | 536 x 354 x 300 | 544 x 362 x 200 | 544 x 362 x 300 |
| kg | ~ 50 | ~ 25 | ~ 25 |
| / pcs | 3 / - | 5 / - | 5 / - |
| pcs | 36 | 80 | 60 |
| mm | ~ 1950 | ~ 1680 | ~ 1700 |
| | interlocking system - top, center, bottom, 2 x separators | interlocking system - top only, easy stackable - turn 180° | interlocking system - top only, easy stackable - turn 180° |

**X BLOCK BASKET:**

- Very durable body with reinforced structure
- Possibility of connecting and stacking with X-Block system elements
- Internal separators for customizing the interior space

Kistenberg

full protection
against dust and water

ergonomic
telescopic handle

deep cargo box

removable
separators

drawer organiser

interlocking system

very durable body with
reinforced structure

elastomer-coated wheels
allow safe transport

Alu Log

organiser

Log

organiser

Tech

g-clamps rails

Pro

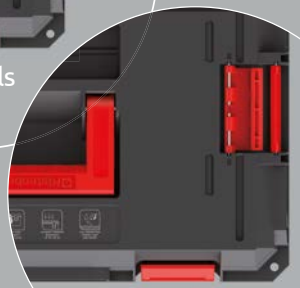

double connectors

# **Combine** any of Pro/ Log/ Alu Log/ Tech/ series **and create your own unique set**

Kistenberg

# C Block PRO
## compact modular system

new

new

new

new

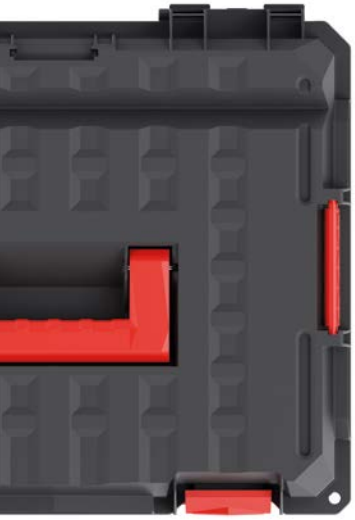

| | C BLOCK case | C BLOCK case | C BLOCK tool box | C BLOCK tool trolley |
|---|---|---|---|---|
| | KXC454015 | KXC454015P | KXC454030 | KXC454040 |
| colour | S411 | S411 | S411 | S411 |
| mm | 450 x 380 x 135 | 450 x 380 x 135 | 450 x 380 x 290 | 450 x 380 x 380 |
| kg | ~ 25 | ~ 25 | ~ 25 | ~ 25 |
| pcs | - | - | - | - |
| pcs | 60 | 60 | 30 | 16 |
| mm | ~ 1750 | ~ 1750 | ~ 1890 | ~ 1670 |
| | 2 x removable separators, ABS latches, metal hinges | 2 x removable separators, foam inside, ABS latches, metal hinges | 1 x deep tray, 3 x removable separators, ABS latches, metal hinges | deep tray, 2 x removable separators, 2 x removable tool holder, ABS latches, metal hinges, |

**C BLOCK PRO:**

- Body made of a mixture of increased strength polymers
- Internal separators for arranging the interior space
- Solid gasket ensures that the product is dust proof and water resistant
- Maximum load capacity of each box is up to 25 kg
- Interlocking system for joining with C Block, with X Block PRO / ALU LOG, S Block 45, C Block Bridge

# **C Block** ALU LOG
## compact
## modular system

organiser set in the lid

new

new

new

| | **C BLOCK ALU LOG** case | **C BLOCK ALU LOG** tool box | **C BLOCK ALU LOG** tool trolley |
|---|---|---|---|
| | KXCA454015 | KXCA454030 | KXCA454040 |
| colour | S411 | S411 | S411 |
| mm | 450 x 380 x 168 | 450 x 380 x 297 | 450 x 380 x 388 |
| kg | ~ 25 | ~ 25 | ~ 25 |
| pcs | - | - | - |
| pcs | 46 | 30 | 16 |
| mm | ~ 1830 | ~ 1920 | ~ 1700 |
| | 2 x removable separators, metal hinges, 3 x removable separators and 4 x boxes in the lid | 1 x deep tray, 3 x removable separators, ABS latches, 3 x removable separators and 4 x boxes in the lid, metal hinges | 1 x deep tray, 2 x removable separators, ABS latchess, 2 x tool holder, 3 x removable separators and 4 x boxes in the lid, metal hinges |

**C BLOCK ALU LOG:**

- Body made of a mixture of increased strength polymers
- Internal separators for arranging the interior space
- Solid gasket ensures that the product is dust proof and water resistant
- Maximum load capacity of each box is up to 25 kg
- Interlocking system for joining with C Block, X Block PRO / ALU LOG, S Block 45, C Block Bridge
- Durable ABS latches
- Pressure resistance up to 100 kg
- Transparent cover made of polycarbonate

Kistenberg

# C Block set
## compact modular system

new

new

KXC454015

KXC454030

KXC454040

| | C BLOCK PRO set |
|---|---|
| | KXCS454080 |
| colour | S411 |
| mm | 450 x 380 x 800 |
| kg | ~ |
| / pcs | - |
| pcs | 8 |
| mm | ~ 1750 |
| | tool trolley, tool box, tool case |

KXCA454015

KXCA454030

KXCA454040

| | C BLOCK ALU LOG set |
|---|---|
| | KXCAS454085 |
| colour | S411 |
| mm | 450 x 380 x 845 |
| kg | ~ |
| / pcs | - |
| pcs | 8 |
| mm | ~ 1840 |
| | tool trolley, tool box, tool case |

# C Block set

## compact
## modular system

new

KXCA454015

KXC454040

| | C BLOCK PRO/ALU LOG set |
|---|---|
| | KXCS454055 |
| colour | S411 |
| mm | 450 x 380 x 545 |
| kg | ~ |
| / pcs | - |
| pcs | 12 |
| mm | ~ 1800 |
| | tool trolley PRO,<br>tool case ALU LOG |

Kistenberg

# C Block Bridge

## compact modular system

**C BLOCK BRIDGE:**
- Interlocking base between C Block and CMX system
- Compatibile with X Block PRO / ALU LOG series
- Solid gasket ensures that the product is dust proof and water resistant
- Durable latches made of ABS with metal
- Body made of a mixture of increased strength polymers
- Ergonomic handle
- Transparent polycarbonate lid
- Functional boxes for arranging the interior space
- Lots of storage space for small items

new

new

| | | **C BLOCK BRIDGE** organiser | **C BLOCK BRIDGE** organiser |
|---|---|---|---|
| | | KCBB4540B | KCBB4540S |
| colour | | S411 | S411 |
| | mm | 445 x 368 x 122 | 445 x 368 x 122 |
| | kg | ~ 20 | ~ 20 |
| / | pcs | i | i |
| | pcs | i | i |
| | mm | i | i |
| | | 11 x removable boxes, solid gasket, metal hinges, removable separator | 7 x removable separators, 2 x boxes, solid gasket, metal hinges, |

# **C BLOCK BRIDGE** organiser + **CMX** organiser

**CMX** organiser

**C Block** BRIDGE

**C Block** tool trolley

msx locking system

STEP 1

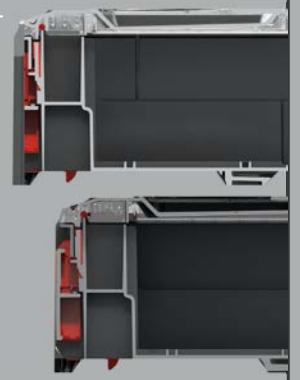

STEP 2

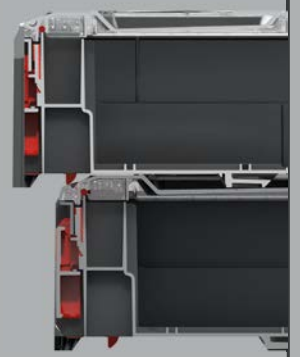

STEP 3

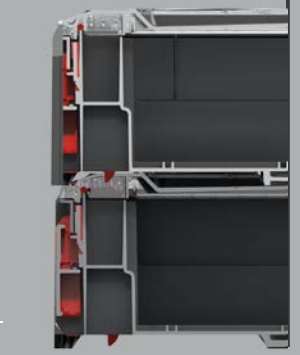

Kistenberg

**CMX** organiser
**any model**

# C BLOCK BRIDGE
organiser

## X Block
PRO/ALU LOG
tool trolley
**any model**

## C Block
PRO/ALU LOG
tool trolley
**any model**

## X Block BRIDGE
organiser

## Modular Solution
tool box, tool trolley
**any model**

**C Block Bridge is a smart way to connect**
**way to combine C Block Series, X Block PRO ALU LOG**
**with MSX organisers & CMX organisers**

# easy to connect

**MSX** organiser
**model**
KMX40258, KMX402515

## CMX ORGANISER

**C Block** BRIDGE
organiser
**any model**

**X Block** BRIDGE
organiser
**any model**

**C Block**
PRO/ALU LOG
tool trolley
**any model**

**X Block**
PRO/LOG/TECH
tool trolley
**any model**

**X Block**
tool trolley
**any model**

**Modular Solution**

Kistenberg

# S Block PRO
## solid modular system

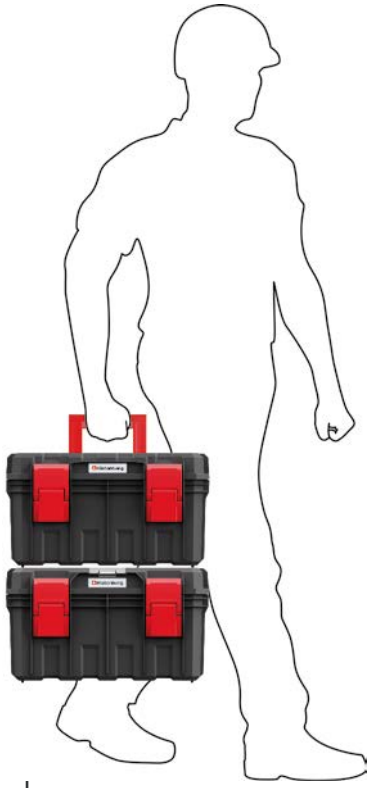

| | S BLOCK PRO | S BLOCK PRO | S BLOCK PRO |
|---|---|---|---|
| | KXS4530 | KXS5530 | KXS6530 |
| colour | S411 | S411 | S411 |
| mm | 450 x 280 x 264 | 550 x 280 x 264 | 650 x 280 x 280 |
| kg | ~ 30 | ~ 30 | ~ 30 |
| / pcs | - / - | - / - | - / - |
| pcs | 52 | 42 | 30 |
| mm | ~ 1930 | ~ 1880 | ~ 1780 |
| | interlocking system, plain lid, metal hinges, 1 x tray, 1 x separator, ABS latches<br><br>compatible with:<br>X Block Pro series,<br>S Block Pro solid tool box KXS4530,<br>S Block Alu Log solid tool box KXSA4530F | interlocking system, plain lid, metal hinges, 1 x tray, 2 x separators, ABS latches<br><br>compatible with:<br>X Block Pro series,<br>S Block Pro solid tool box KXS5530,<br>S Block Alu Log solid tool box KXSA5530F | interlocking system, plain lid, metal hinges, 1 x tray, 2 x separators, ABS latches<br><br>compatible with:<br>S Block Pro solid tool box KXS6530,<br>S Block Alu Log solid tool box KXSA6530F |

**S BLOCK PRO SOLID TOOL BOX:**

- Solid gasket
- ABS latches
- Deep tray
- Removable separator

# **S Block** ALU LOG
## solid modular system

| | S BLOCK ALU LOG | S BLOCK ALU LOG | S BLOCK ALU LOG |
|---|---|---|---|
| | KXSA4530F | KXSA5530F | KXSA6530F |
| colour | S411 | S411 | S411 |
| mm | 450 x 280 x 264 | 550 x 280 x 264 | 650 x 280 x 280 |
| kg | ~ 30 | ~ 30 | ~ 30 |
| / pcs | - / - | - / - | - / - |
| pcs | 52 | 42 | 30 |
| mm | ~ 1930 | ~ 1880 | ~ 1780 |
| | interlocking system, metal hinges, 1 x tray, 4 x separators, 4 x boxes<br><br>compatible with:<br>X Block Pro series,<br>S Block Pro solid tool box KXS4530,<br>S Block Alu Log solid tool box KXSA4530F | interlocking system, metal hinges, 1 x tray, 7 x separators, 4 x boxes<br><br>compatible with:<br>X Block Pro series,<br>S Block Pro solid tool box KXS5530,<br>S Block Alu Log solid tool box KXSA5530F | interlocking system, metal hinges, 1 x tray, 8 x separators , 4 x boxes<br><br>compatible with:<br>S Block Pro solid tool box KXS6530,<br>S Block Alu Log solid tool box KXSA6530F |

**S BLOCK ALU LOG SOLID TOOL BOX:**

- Solid gasket
- ABS latches
- Deep tray
- Removable separator
- Policarbonate cover
- Organier with separators and boxes in the lid
- Aluminium handle

Kistenberg

interlocking system

## The cover of **X Block Pro** series has two additional built-in connectors with metal hinges to fasten:

- S Block Pro solid tool boxes
- X Block Alu Log solid tool boxes

The product is compatible with the Kistenberg
KXS4530, KXSA4530F, KXS5530, KXSA5530F

interlocking system

# **Combine** any of
Pro/ Log/ Alu Log/ Tech/ series
**and create your own unique set**

Kistenberg

# Modular Solution
## modular system

| | **MODULAR SOLUTION** organiser | **MODULAR SOLUTION** organiser | **MODULAR SOLUTION** tool box | **MODULAR SOLUTION** tool box |
|---|---|---|---|---|
| | KMS553515B | KMS553515S | KMS553530 | KMS553530R2 |
| colour | S411 | S411 | S411 | S411 |
| mm | 517 x 331 x 134 | 517 x 331 x 134 | 530 x 355 x 310 | 530 x 355 x 310 |
| kg | ~ 20 | ~ 20 | ~ 50 | ~ 50 |
| pcs | 3 / - | 3 / - | - | - |
| pcs | 60 | 60 | 20 | 20 |
| mm | ~ 1800 | ~ 1800 | ~ 1670 | ~ 1670 |
| | interlocking system, polycarbonate lid, ABS latches, 9 x boxes, metal hinges | interlocking system, polycarbonate lid, ABS latches, 11 x separators, metal hinges | interlocking system, ABS latches, 2 x separators | interlocking system, ABS latches, metal hinges 2 x separators, 2 x organiser with polycarbonate lid |

# Modular Solution
## modular system

interlocking system

set 4 in1

| | MODULAR SOLUTION tool trolley | MODULAR SOLUTION set |
|---|---|---|
| | KMS553540 | KMSS553585B |
| colour | S411 | S411 |
| mm | 530 x 355 x 390 | 530 x 355 x 825 |
| kg | ~ 50 | - |
| pcs | - | - |
| pcs | 16 | 8 |
| mm | ~ 1750 | ~ 1770 |
| | ABS latches, 2 x separators, tool holder, interlocking system, metal hinges | tool trolley with separators & removable tool holder, tool box with separators, ABS latches, organiser with removable boxes and polycarbonate lid |

Kistenberg

# Modular Solution
## modular system

| | **MODULAR SOLUTION** basket | **MODULAR SOLUTION** basket | **MODULAR SOLUTION** basket | **MODULAR SOLUTION** basket |
|---|---|---|---|---|
| | KMS553510 | KMS553510S | KMS553520 | KMS553520S |
| colour | S411 | S411 | S411 | S411 |
| mm | 520 x 327 x 125 | 520 x 327 x 125 | 520 x 329 x 210 | 520 x 329 x 210 |
| kg | ~ 50 | ~ 50 | ~ 50 | ~ 50 |
| pcs | 6 / - | 6 / - | - | 4 / - |
| pcs | 60 | 60 | 32 | 32 |
| mm | ~ 1790 | ~ 1790 | ~ 1800 | ~ 1800 |
| | interlocking system, | 11 x separators, interlocking system, | interlocking system, | 2 x separators, interlocking system, |

# Modular Solution
## modular system

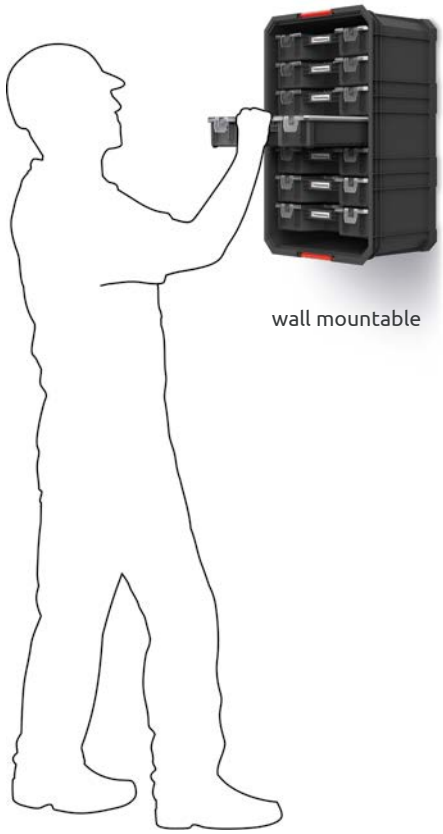

wall mountable

| | MODULAR SOLUTION basket | MODULAR SOLUTION organiser | MODULAR SOLUTION tool holder |
|---|---|---|---|
| | KMS553520R7 | KMS3020 | KMS2530US |
| colour | S411 | S411 | S411 |
| mm | 520 x 329 x 210 | 294 x 194 x 60 | 304 x 85 x 333 |
| kg | ~ 50 | - | - |
| pcs | - | 10 / 40 | - / 12 |
| pcs | 32 | 480 | 240 |
| mm | ~ 1800 | ~ 1920 | ~ 1850 |
| | 7 x organiser with polycarbonate lid,<br>interlocking system,<br>wall mountable | organiser with polycarbonate lid,<br>ergonomic handle,<br>6 x separators | universal tool holder,<br>ergonomic handle, |

Kistenberg

# MSX
## organiser
## modular system

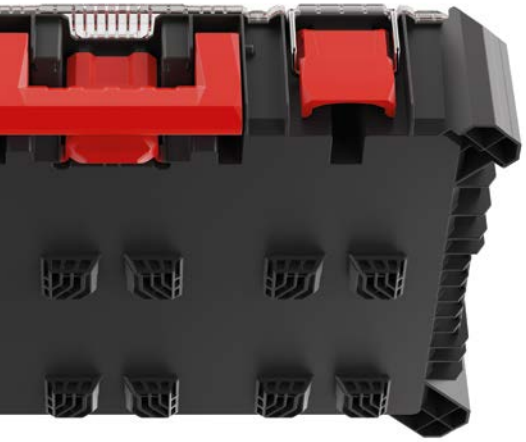

| | **MSX** organiser | **MSX** organiser | **MSX** organiser | **MSX** organiser |
|---|---|---|---|---|
| | KMX40258B | KMX402515B | KMX55408B | KMX554015B |
| colour | S411 | S411 | S411 | S411 |
| mm | 368 x 228 x 77 | 368 x 228 x 126 | 543 x 390 x 77 | 543 x 368 x126 |
| kg | - | - | ~ 20 | ~ 20 |
| pcs | 5 / - | 5 / - | 5 / - | 3 / - |
| pcs | 250 | 125 | 100 | 60 |
| mm | ~ 1860 | ~ 1780 | ~ 1840 | ~ 1920 |
| | MSX locking system, solid gasket, polycarbonate lid, 4 x boxes, metal hinges | MSX locking system, solid gasket, polycarbonate lid, 5 x boxes, 3 x separators, metal hinges | MSX locking system, polycarbonate lid, 7 x boxes, 1 x MSX Box organiser, 3 x separators, solid gasket, metal hinges, ABS latches with metal | MSX locking system, polycarbonate lid, 7 x boxes, 1 x MSX Box organiser, 4 x separators, solid gasket, metal hinges, ABS latches with metal |

**MSX MODULAR SYSTEM ORGANISERS :**

- Interlocking system for joining with MSX, X Block Bridge, Modular Solution series
- Durable latches made of ABS with metal
- Body made of a mixture of increased strength polymers
- Ergonomic handle
- Transparent polycarbonate lid
- Functional boxes and separators
- Additional organiser for storing small items
- Lots of storage space

# MSX
## organiser
## modular system

| | **MSX** organiser | **MSX** organiser | **MSX** organiser | **MSX** organiser |
|---|---|---|---|---|
| | KMX40258S | KMX402515S | KMX55408S | KMX554015S |
| colour | S411 | S411 | S411 | S411 |
| mm | 368 x 228 x 77 | 368 x 228 x 126 | 543 x 390 x 77 | 543 x 368 x126 |
| kg | - | - | ~ 20 | ~ 20 |
| pcs | 5 / - | 5 / - | 5 / - | 3 / - |
| pcs | 250 | 125 | 100 | 60 |
| mm | ~ 1860 | ~ 1780 | ~ 1840 | ~ 1920 |
| | MSX locking system, metal hinges, solid gasket, polycarbonate lid, 3 x separators, | MSX locking system, metal hinges, solid gasket, polycarbonate lid, 3 x separators, | MSX locking system, metal hinges, polycarbonate lid, 2 x boxes, 11 x separators, solid gasket, ABS latches with metal | MSX locking system, metal hinges, polycarbonate lid, 2 x boxes, 11 x separators, solid gasket, ABS latches with metal |

Kistenberg

# MSX set
## organiser
## modular system

| | | |
|---|---|---|
| | | **MSX** organiser set |
| | | KMXS5540B |
| colour | | S411 |
| | mm | 543 x 390 x 200 |
| | kg | ~ 20 / 20 |
| / | pcs | - / - |
| | pcs | 36 |
| | mm | ~ 1880 |
| | | MSX locking system,<br>set of 2 organisers, polycarbonate lid,<br>10 x boxes, 2 x MSX Box, 7 x separators |

KMX55408B

KMX554015B

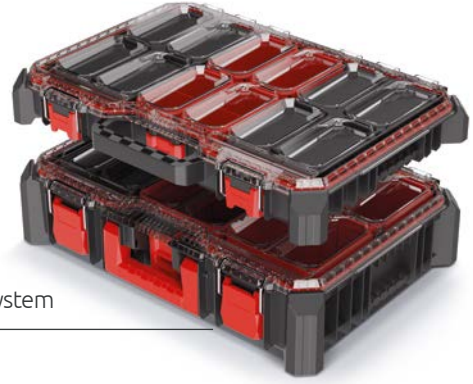

MSX locking system

# MSX set
## organiser set
modular system

KMX55408S

KMX554015S

| | | |
|---|---|---|
| | | **MSX** organiser set |
| | | KMXS5540S |
| colour | | S411 |
| | mm | 543 x 390 x 200 |
| | kg | ~ 20 / 20 |
| / | pcs | - / - |
| | pcs | 36 |
| | mm | ~ 1880 |
| | | MSX locking system,<br>set of 2 organisers, polycarbonate lid,<br>ABS lathes with metal, 18 x separators |

MSX locking system

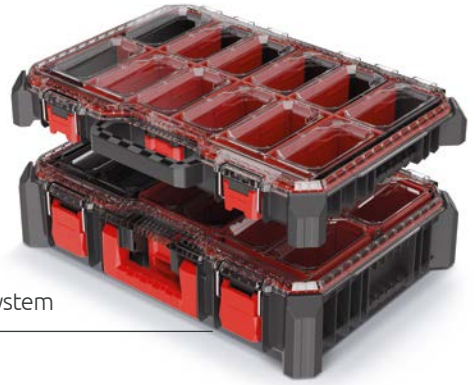

Kistenberg

# easy to join

**MSX**
organiser

**X Block** BRIDGE
organiser

**X Block**
tool box / tool trolley

**MSX** organiser
**any model**

**X Block** BRIDGE
**any model**

**X Block** PRO
**X Block** LOG
**X Block** TECH
tool box
tool trolley
**any model**

**MSX** organiser
**any model**

**X Block** BRIDGE
**any model**

**X Block** PRO
**X Block** LOG
**X Block** TECH
tool trolley
**any model**

**MSX** organiser
**any model**

**X Block** BRIDGE
**any model**

RANGE SERIES

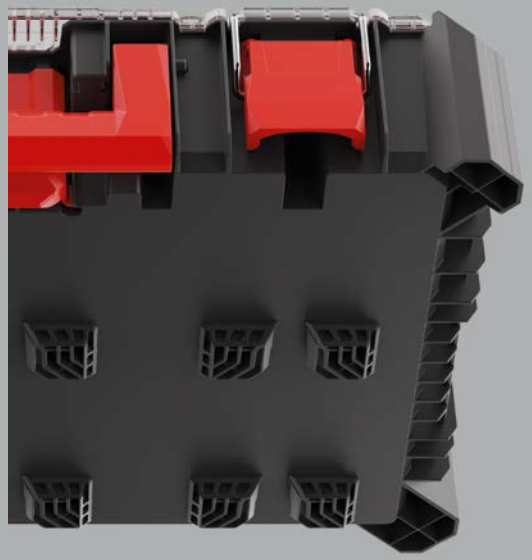

**MSX**
organiser

**Modular Solution**
tool box / tool trolley

**MSX** organiser
**any model**

**MSX** organiser
**any model**

**Modular Solution**
tool box
tool trolley
**any model**

**MSX** organiser
**any model**

**Modular Solution**
tool box
tool trolley
**any model**

Kistenberg

# CMX
## organiser
compact modular system

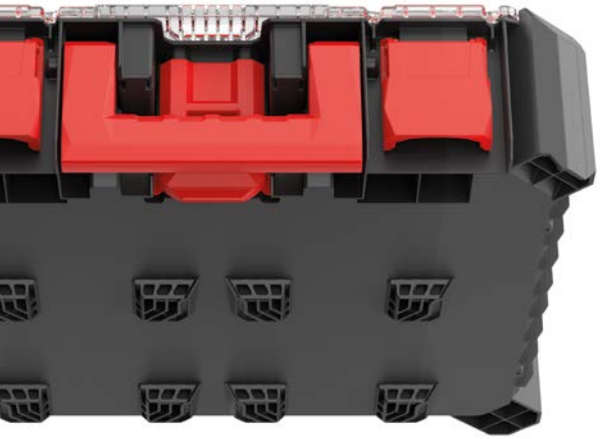

new

new

new

| | **CMX** organiser | **CMX** organiser | **CMX** organiser |
|---|---|---|---|
| | KCX45408B | KCX454015B | KCX454015B2 |
| colour | S411 | S411 | S411 |
| mm | 445 x 390 x 77 | 445 x 368 x 126 | 445 x 368 x 126 |
| kg | ~ 20 | ~ 20 | ~ 20 |
| pcs | i | i | i |
| pcs | i | i | i |
| mm | i | i | i |
| | 10 x removable boxes, solid gasket, metal hinges, handle for easy carring | 13 x removable boxes, removable separator, solid gasket, metal hinges | 6 x removble boxes, 4 x removable separators, 1x MSX Box organiser, solid gasket, metal hinges, |

**CMX MODULAR SYSTEM ORGANISERS :**

- MSX locking system compatibile with CMX Organisers C Block Bridge, X Block Bridge, MSX Organisers
- A solid gasket ensures that the product is dust proof and water resistant
- Durable latches made of ABS with metal
- Body made of a mixture of increased strength polymers
- Ergonomic handle
- Transparent polycarbonate lid
- Functional boxes for arranging the interior space
- Lots of storage space for small items

# CMX

## organiser

compact modular system

new

new

| | **CMX** organiser | **CMX** organiser |
|---|---|---|
| | KCX45408S | KCX454015S |
| colour | S411 | S411 |
| mm | 445 x 390 x 77 | 445 x 368 x 126 |
| kg | ~ 20 | ~ 20 |
| pcs | i | i |
| pcs | i | i |
| mm | i | i |
| | 3 x removable separators, 2 x removable boxes, solid gasket, metal hinges, | 4 x removable boxes, 7 x removable separators, solid gasket, metal hinges, |

Kistenberg

# CMX set

## organiser

compact modular system

new

| | | CMX organiser set |
|---|---|---|
| | | KCXS4540B |
| colour | | S411 |
| | mm | 445 x 390 x 197 |
| | kg | ~ 20 / 20 |
| / | pcs | i |
| | pcs | i |
| | mm | i |
| | | CMX organiser set of 2 organsers<br>KCX45408B + KCX454015B2 |

KCX45408B

KCX454015B2

MSX locking system

**MSX locking system compatible with CMX organiser series, MSX organiser series, C Block Bridge, X Block Bridge**

# CMX set

## organiser

compact modular system

new

| | |
|---|---|
| | **CMX** organiser set |
| | KCXS4540BS |
| colour | S411 |
| mm | 445 x 390 x 197 |
| kg | ~ 20 / 20 |
| / pcs | i |
| pcs | i |
| mm | i |
| | CMX organiser set of 2 organisers<br>KCX45408B + KCX454015S |

KCX45408B

KCX454015S

MSX locking system

Kistenberg

# easy to join

**CMX / MSX**
organiser

**C Block** BRIDGE
organiser

**C Block / X Block**
tool box / tool trolley

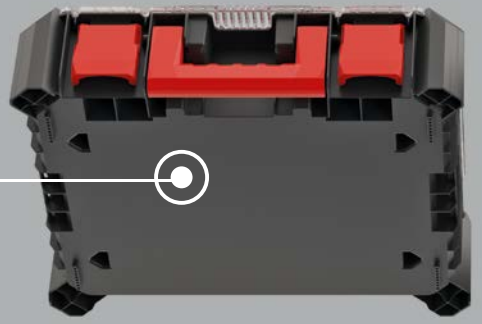

**CMX** organiser
**any model**

**C Block** BRIDGE
**any model**

**C Block** PRO
**C Block** ALU LOG
tool box
tool trolley
**any model**

**MSX** organiser
**only model**
**KMX40258, KMX402515**

**CMX** organiser
**any model**

**C Block** BRIDGE
**any model**

**C Block** PRO
**C Block** ALU LOG
tool box
tool trolley
**any model**

**MSX** organiser
**only model**
**KMX40258, KMX402515**

**CMX** organiser
**any model**

**C Block** BRIDGE
**any model**

**X Block** PRO
**X Block** ALU LOG
tool box
tool trolley

# CREATE YOUR OWN SET

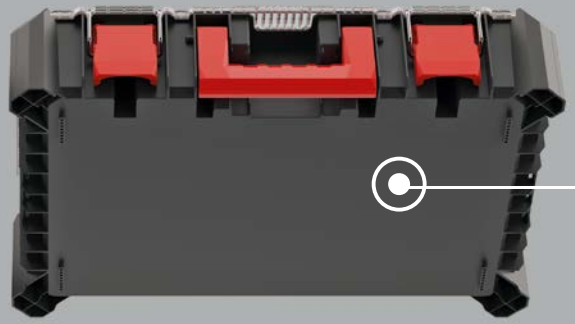

**CMX / MSX**
organiser

**X Block** BRIDGE
organiser

**X Block**
tool box / tool trolley

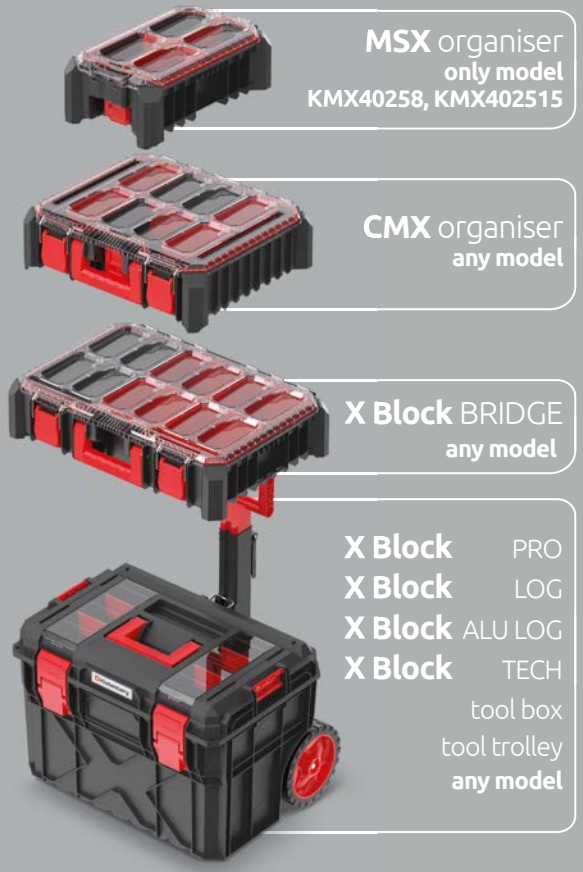

**MSX** organiser
**only model**
**KMX40258, KMX402515**

**CMX** organiser
**any model**

**X Block** BRIDGE
**any model**

**X Block** PRO
**X Block** LOG
**X Block** ALU LOG
**X Block** TECH
tool box
tool trolley
**any model**

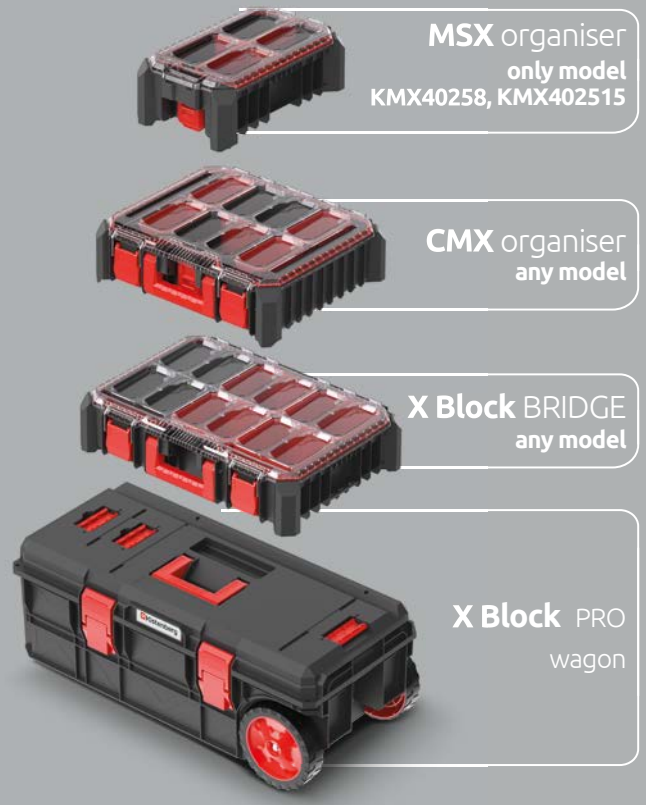

**MSX** organiser
**only model**
**KMX40258, KMX402515**

**CMX** organiser
**any model**

**X Block** BRIDGE
**any model**

**X Block** PRO
wagon

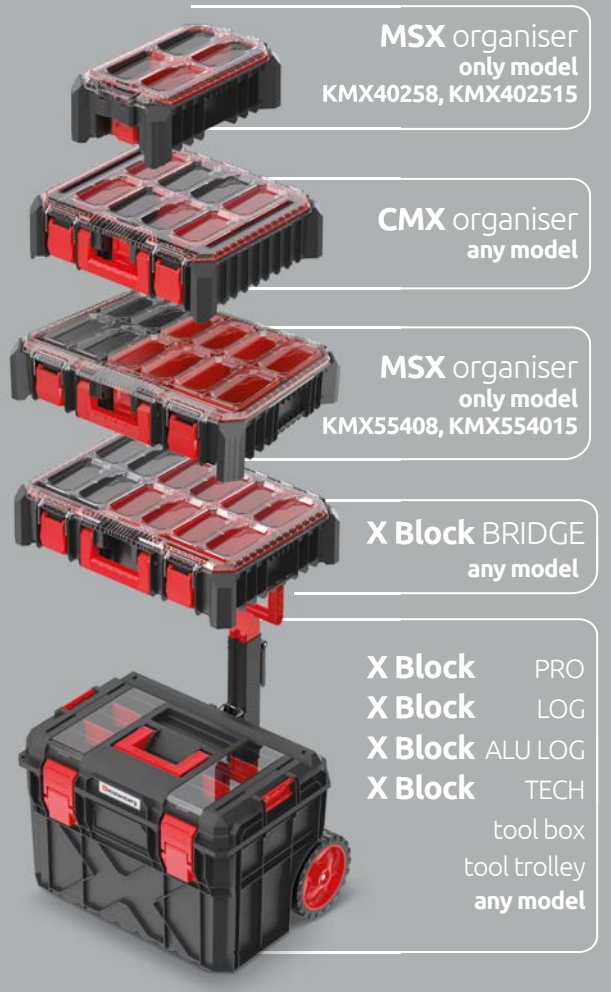

**MSX** organiser
**only model**
**KMX40258, KMX402515**

**CMX** organiser
**any model**

**MSX** organiser
**only model**
**KMX55408, KMX554015**

**X Block** BRIDGE
**any model**

**X Block** PRO
**X Block** LOG
**X Block** ALU LOG
**X Block** TECH
tool box
tool trolley
**any model**

Kistenberg

easy
to join

**X Block series**

**Modular Solution series**

| | | **PLATFORM** transport platform |
|---|---|---|
| | | KXBP6045 |
| colour | | S411 |
| | mm | 585 x 440 x 145 |
| KG | kg | ~ 100 |
| / | pcs | - / 3 |
| | pcs | 42 |
| | mm | ~ 1930 |

# Platform

The Kistenberg Platform is compatible with **X Block, S Block Solid Tool box, Modular Solution**
Equipped with 4 fully rotating metal wheels for easy of movement ( two of which have been fitted with brakes). The solid ribbing design ensures a load capacity of up to 100 kg.

Product images are for illustrative purposes only and may differ from the actual product.

| | PLATFORM |
|---|---|
| | KXBPFIX |
| colour | S411 |
| mm | 585 x 440 x 70 |
| kg | ~ 100 |
| pcs | - / 5 |
| pcs | 70 |
| mm | ~ 1930 |

# Platform

The Kistenberg Platform is compatible with
**X Block, S Block Solid Toolbox, Modular Solution**
Equipped with 4 mounting holes for easy mounting in a truck to prevent the boxes from overturning when driving. Compatible with KMS553520R7.
Wall mountable.

Kistenberg

# Cart T

## folding trolley

– Reinforced wall structure
– Easy assembly
– Ergonomic telescopic aluminum handle
– Capacious and practic
– Compact packing
– Elastomer-coated wheels

new

| | | CART T |
|---|---|---|
| | | KCT4040 |
| colour | | S411 |
| | mm | 396 x 370 x 1008 |
| | kg | i |
| / | pcs | 3/9 |
| | pcs | 126 |
| | mm | 1900 |

# Foam
## insert

| | new | new | new | new | new | new |
|---|---|---|---|---|---|---|
| | | | | | | |
| | **Foam** insert | **Foam** insert | **Foam** insert | **Foam** insert | **Foam** insert | **Foam** insert |
| | KFI402 | KFI403 | KFI452 | KFI453 | KFI552 | KFI553 |
| colour | GRAY | GRAY | GRAY | GRAY | GRAY | GRAY |
| mm | 285 x 155 x 20 | 285 x 155 x 30 | 305 x 285 x 20 | 305 x 285 x 30 | 475 x 285 x 20 | 475 x 285 x 30 |
| kg | - | - | - | - | - | - |
| pcs | i / i | i / i | i / i | i / i | i / i | i / i |
| pcs | i | i | i | i | i | i |
| mm | i | i | i | i | i | i |
| | two layer foam compatible with: MSX organiser KMX40258B/S, KMX402515B/S. | three layer foam compatible with: MSX organiser KMX40258B/S, KMX402515B/S. | two layer foam compatible with: C Block BRIDGE organiser KCBB4540B/S, CMX organiser KCX45408B/S, KCX454015B/S. | three layer foam compatible with: C Block BRIDGE organiser KCBB4540B/S, CMX organiser KCX45408B/S, KCX454015B/S. | two layer foam compatible with: X Block BRIDGE organiser KXBB5540B/S, MSX organiser KMX55408B/S, KMX554015B/S. | three layer foam compatible with: X Block BRIDGE organiser KXBB5540B/S, MSX organiser KMX55408B/S, KMX554015B/S. |

**FOAM INSERT:**

- Two or three-layer foam
- Single layer thickness is 10 mm
- Fits selected modular organisers
  X Block Bridge, C Block Bridge, MSX, CMX
- Provides safe transport of tools

**20 mm** **30 mm**

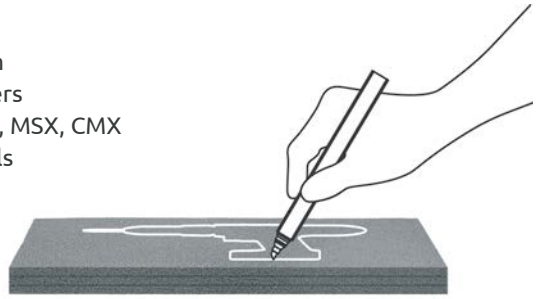

**Step 1** Outline the shape of the tool

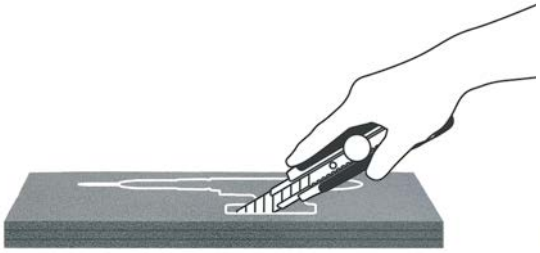

**Step 2** Cut out the shape of the tool

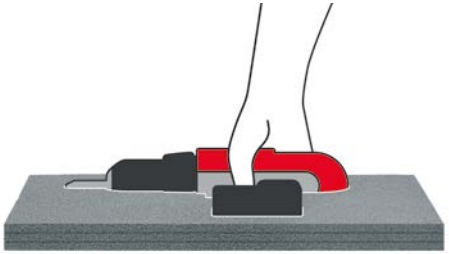

**Step 3** Place the tool in the foam

Kistenberg

# Heavy

| | **HEAVY** toll trolley | **HEAVY** toll trolley |
|---|---|---|
| | KHVW | KHVWM |
| colour | S411 | S411 |
| mm | 450 x 360 x 640 / 380 | 450 x 360 x 640 / 380 |
| kg | ~ 25 | ~ 25 |
| pcs | - | - |
| pcs | 24 | 24 |
| mm | ~ 1670 | ~ 1670 |
| | deep tray,<br>ABS latches,<br>compact packing 3in1 | deep tray,<br>metal latches,<br>compact packing 3in1 |

HEAVY TOOL TROLLEY:

- Large wheels for easy transport of the box
- Modular body made of reinforced polymer blend
- Reinforced wall structure
- Durable folding handle made of ABS
- Durable ABS latches
- Solid gasket ensures that the product is dustproof and water resistant
- Functional tray inside
- Transparent organizers with a polycarbonate covers
- Separators and boxes in the organizer
- Can be disassembled for transport

# Heavy

| | **HEAVY** organiser | **HEAVY** organiser | **HEAVY** tool box | **HEAVY** tool box |
|---|---|---|---|---|
| | KHV453520 | KHV603520 | KHV453535 | KHV603535 |
| colour | S411 | S411 | S411 | S411 |
| mm | 445 x 360 x 216 | 585 x 360 x 217 | 445 x 360 x 337 | 585 x 360 x 337 |
| kg | ~ 25 | ~ 25 | ~ 25 | ~ 25 |
| pcs | - | - | - | - |
| pcs | 48 | 32 | 30 | 20 |
| mm | ~ 1840 | ~ 1840 | ~ 1800 | ~ 1800 |
| | removable separators, 2 handles for easy carrying, two-component ABS latches, tool organiser set in the lid | removable separators, 2 handles for easy carrying, ABS latches, tool organiser set in the lid | ABS latches, deep tray | ABS latches, deep tray |

**HEAVY:**

- Body made of reinforced polymer blend
- Reinforced wall structure
- Ergonomic ABS handles
- Solid gasket ensures that the product is dustproof and water resistant
- Functional storage space

Kistenberg

# Heavy

| | **HEAVY** organiser | **HEAVY** organiser | **HEAVY** tool box | **HEAVY** tool box |
|---|---|---|---|---|
| | KHV453520M | KHV603520M | KHV453535M | KHV603535M |
| colour | S411 | S411 | S411 | S411 |
| mm | 445 x 360 x 216 | 585 x 360 x 217 | 445 x 360 x 337 | 585 x 360 x 337 |
| kg | ~ 25 | ~ 25 | ~ 25 | ~ 25 |
| / pcs | - | - | - | - |
| pcs | 48 | 32 | 30 | 20 |
| mm | ~ 1840 | ~ 1840 | ~ 1800 | ~ 1800 |
| | removable separators,<br>2 handles for easy carrying,<br>metal latches,<br>tool organiser set in the lid | removable separators,<br>2 handles for easy carrying,<br>metal latches,<br>tool organiser set in the lid | metal latches,<br>deep tray | metal latches,<br>deep tray |

**HEAVY:**

- Body made of reinforced polymer blend
- Reinforced wall structure
- Ergonomic ABS handles
- Strong galvanized steel latches
- Solid gasket ensures that the product is dustproof and water resistant
- Functional storage space

# Heavy

**HEAVY:**

- Body made of reinforced polymer blend
- Reinforced wall structure
- Ergonomic ABS handles
- Durable ABS latches
- Gasket for water and dust resistance
- Functional storage space lined with foam

| | **HEAVY** organiser | **HEAVY** organiser |
|---|---|---|
| | KHV453520P | KHV603520P |
| colour | S411 | S411 |
| mm | 445 x 360 x 216 | 585 x 360 x 217 |
| kg | ~ 25 | ~ 25 |
| / pcs | - | - |
| pcs | 48 | 32 |
| mm | ~ 1840 | ~ 1840 |
| | foam inside,<br>2 handles for easy carrying,<br>two-component ABS latches | foam inside,<br>2 handles for easy carrying,<br>ABS latches |

Kistenberg

# Heavy

| | **HEAVY** tool box | **HEAVY** tool box |
|---|---|---|
| | KHV453535O | KHV603535O |
| colour | S411 | S411 |
| mm | 445 x 360 x 337 | 585 x 360 x 337 |
| kg | ~ 25 | ~ 25 |
| pcs | - | - |
| pcs | 30 | 20 |
| mm | ~ 1800 | ~ 1800 |
| | ABS latches,<br>tool organiser set in the lid | ABS latches,<br>tool organiser set in the lid |

**HEAVY:**

- Body made of reinforced polymer blend
- Reinforced wall structure
- Ergonomic ABS handles
- Durable two-component latches made of ABS and elastomer
- Solid gasket ensures that the product is dustproof and water resistant
- Functional storage space

# Heavy

| | **HEAVY** tool box | **HEAVY** tool box | **HEAVY** tool box | **HEAVY** tool box |
|---|---|---|---|---|
| | KHV453535F | KHV603535F | KHV453535FM | KHV603535FM |
| colour | S411 | S411 | S411 | S411 |
| mm | 445 x 360 x 337 | 585 x 360 x 337 | 445 x 360 x 337 | 585 x 360 x 337 |
| kg | ~ 25 | ~ 25 | ~ 25 | ~ 25 |
| pcs | - | - | - | - |
| pcs | 30 | 20 | 30 | 20 |
| mm | ~ 1800 | ~ 1800 | ~ 1800 | ~ 1800 |
| | plastic handle, separators, ABS latches, organiser with polycarbonate cover set in the lid, deep tray | | plastic handle, separators, metal latches, organiser with polycarbonate cover set in the lid, deep tray | |

**HEAVY:**

- Body made of reinforced polymer blend
- Reinforced wall structure
- Ergonomic ABS handles
- Durable ABS latches
- Dustproof and water resistant thanks to a solid gasket
- Functional tray

Kistenberg

# Heavy

| | HEAVY tool box | HEAVY tool box | HEAVY tool box | HEAVY tool box |
|---|---|---|---|---|
| | KHVA453535BS | KHVA603535BS | KHVA453535BSM | KHVA603535BSM |
| colour | S411 | S411 | S411 | S411 |
| mm | 445 x 360 x 337 | 585 x 360 x 337 | 445 x 360 x 337 | 585 x 360 x 337 |
| kg | ~ 25 | ~ 25 | ~ 25 | ~ 25 |
| pcs | - | - | - | - |
| pcs | 30 | 20 | 30 | 20 |
| mm | ~ 1800 | ~ 1800 | ~ 1800 | ~ 1800 |
| | deep tray, alu handle, ABS latches, organiser set in the lid with separators and boxes, polycarbonate cover | | deep tray, alu handle, metal latches, organiser set in the lid with separators and boxes, polycarbonate cover | |

**HEAVY:**

- Body made of reinforced polymer blend
- Reinforced wall structure
- Durable large aluminum handle
- Durable ABS latches
- Dustproof and water resistant thanks to a solid gasket
- Functional tray inside
- Large transparent organizer with a polycarbonate covers
- Separators and boxes in the organizer

# Heavy

| | | | | |
|---|---|---|---|---|
| | **HEAVY** organiser | **HEAVY** organiser | **HEAVY** organiser | **HEAVY** organiser |
| | KHV40 | KHV40P | KHV40S | KHV40B |
| colour | S411 | S411 | S411 | S411 |
| mm | 384 x 335 x 144 | 384 x 335 x 144 | 384 x 335 x 144 | 384 x 335 x 144 |
| kg | - | - | - | - |
| / pcs | 4 / - | 4 / - | 4 / - | 4 / - |
| pcs | 80 | 80 | 80 | 80 |
| mm | ~ 1790 | ~ 1790 | ~ 1790 | ~ 1790 |
| | fastening belts inside, ergonomic handle | foam inside, ergonomic handle | organiser set in the lid with separators and polycarbonate cover | organiser set in the lid with boxes and polycarbonate cover |

**HEAVY:**

- Body made of a mixture of increased strength polymers
- Ergonomic handle
- Ergonomic fasteners

Kistenberg

# Titan Plus

## tool box

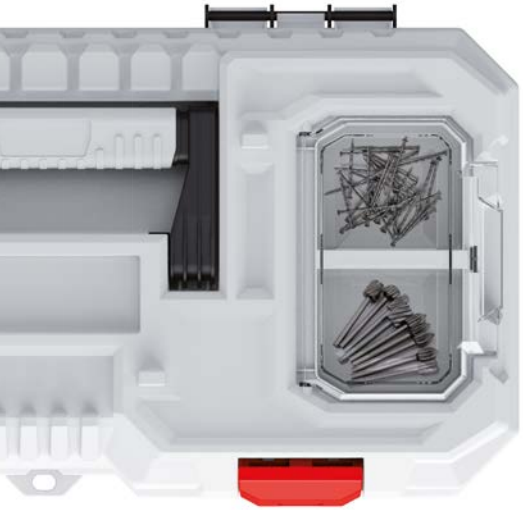

**TITAN PLUS:**

- Body made of a durable polymer blend
- Ergonomic handle
- Durable ABS latches
- Transparent organizers with a polycarbonate lids
- Elastomer corners
- Inner tray

| | | **TITAN PLUS** tool box | **TITAN PLUS** tool box |
|---|---|---|---|
| | | KTIP5025 | KTIP5530 |
| colour | | 3020 4C | 3020 4C |
| | mm | 496 x 258 x 240 | 554 x 286 x 276 |
| | kg | ~ 15 | ~ 20 |
| / | pcs | - | - |
| | pcs | 52 | 36 |
| | mm | ~ 1830 | ~ 1800 |
| | | two- component handle,<br>ABS latches,<br>rubber corners | two- component handle,<br>ABS latches,<br>rubber corners |

# Titan Plus
## tool box

| | TITAN PLUS tool box | TITAN PLUS tool box | TITAN PLUS tool box |
|---|---|---|---|
| | KTIPA5025 | KTIPA5530 | KTIPA7530 |
| colour | 3020 4C | 3020 4C | 3020 4C |
| mm | 496 x 258 x 240 | 554 x 286 x 276 | 752 x 300 x 304 |
| kg | ~ 15 | ~ 20 | ~ 30 |
| pcs | - | - | - |
| pcs | 52 | 36 | 20 |
| mm | ~ 1830 | ~ 1800 | ~ 1670 |
| | alu handle, ABS latches, rubber corners | alu handle, ABS latches, rubber corners | alu handle, ABS latches, rubber corners |

**TITAN PLUS:**

- Body made of a durable polymer blend
- Durable aluminum handle
- Durable ABS latches
- Transparent organizers with a polycarbonate covers
- Elastomer corners
- Inner tray
- Large capacity

Kistenberg

# Optima
## tool box

new

new

new

new

| | **OPTIMA** tool box | **OPTIMA** tool box | **OPTIMA** tool box | **OPTIMA** tool box | **OPTIMA** tool box | **OPTIMA** tool box |
|---|---|---|---|---|---|---|
| | KOP3020N | KOP3020 | KOP4020N | KOP4020 | KOP5025 | KOP5530 |
| colour | 4C | 4C | 4C | 4C | 4C | 4C |
| mm | 296 x 178 x 153 | 296 x 178 x 153 | 360 x 195 x 183 | 360 x 195 x 183 | 470 x 256 x 238 | 540 x 278 x 269 |
| kg | ~ 10 | ~ 10 | ~ 10 | ~ 10 | ~ 13 | ~ 20 |
| pcs | - | - | - | - | - | - |
| pcs | 216 | 216 | 108 | 108 | 52 | 36 |
| mm | ~ 1940 | ~ 1940 | ~ 1770 | ~ 1770 | ~ 1860 | ~ 1700 |
| | plastic handle, tray | organiser in the lid, plastic handle, tray | plastic handle, tray | organiser in the lid, plastic handle, tray | organiser in the lid, plastic handle, tray, two-component ABS latches, | organiser in the lid, plastic handle, tray, two-component ABS latches, |

**OPTIMA:**

- Body made of a mixture of increased strength polymers
- Organizers with durable polycarbonate lids
- Functional tray inside
- Ergonomic handle

# Optima

## tool box

| | **OPTIMA** tool box | **OPTIMA** tool box | **OPTIMA** tool box |
|---|---|---|---|
| | KOPA5025 | KOPA5530 | KOPA6030 |
| colour | 4C | 4C | 4C |
| mm | 470 x 256 x 238 | 540 x 278 x 269 | 586 x 296 x 305 |
| kg | ~ 13 | ~ 20 | ~ 25 |
| pcs | - | - | - |
| pcs | 52 | 36 | 36 |
| mm | ~ 1860 | ~ 1700 | ~ 1930 |
| | organiser in the lid,<br>alu handle, tray,<br>two-component ABS latches, | organiser in the lid,<br>alu handle, tray,<br>two-component ABS latches, | organiser in the lid,<br>alu handle, tray,<br>two-component ABS latches, |

**OPTIMA:**

- Body made of a mixture of increased strength polymers
- Transparent organizers with a polycarbonate cover
- Functional tray inside
- Solid, ergonomic aluminum handle
- Durable two-component fasteners made of ABS and elastomer

Kistenberg

# Optima

## tool box

| | **OPTIMA** tool box | **OPTIMA** tool box | **OPTIMA** tool box |
|---|---|---|---|
| | KOPA5025S | KOPA5530S | KOPA6030S |
| colour | 4C | 4C | 4C |
| mm | 470 x 256 x 238 | 540 x 278 x 269 | 586 x 296 x 305 |
| kg | ~ 13 | ~ 20 | ~ 25 |
| pcs | - | - | - |
| pcs | 52 | 36 | 36 |
| mm | ~ 1860 | ~ 1700 | ~ 1930 |
| | organiser in the lid, alu handle, tray, two-component ABS latches, | organiser in the lid, alu handle, tray, two-component ABS latches, | organiser in the lid, alu handle, tray, two-component ABS latches, |

OPTIMA:

- Body made of a mixture of increased strength polymers
- Large organizer with partitions and a durable polycarbonate lid
- Functional tray inside
- Solid, ergonomic aluminum handle
- Durable two-component latches made of ABS and elastomer

# Optima

## tool box

| | **OPTIMA** tool box | **OPTIMA** tool box | **OPTIMA** tool box |
|---|---|---|---|
| | KOPA5025SM | KOPA5530SM | KOPA6030SM |
| colour | 4C | 4C | 4C |
| mm | 470 x 256 x 238 | 540 x 278 x 269 | 586 x 296 x 305 |
| kg | ~ 13 | ~ 20 | ~ 25 |
| pcs | - | - | - |
| pcs | 52 | 36 | 36 |
| mm | ~ 1860 | ~ 1700 | ~ 1930 |
| | organiser with separators in the lid, alu handle, metal latches, tray | organiser with separators in the lid, alu handle, metal latches, tray | organiser with separators in the lid, alu handle, metal latches, tray |

**OPTIMA:**

- Body made of a mixture of increased strength polymers
- Large organizer with separators and a durable polycarbonate lid
- Functional tray inside
- Solid, ergonomic aluminum handle
- Durable galvanized steel latches

Kistenberg

# Optima

## tool box

| | **OPTIMA** tool box | **OPTIMA** tool box | **OPTIMA** tool box |
|---|---|---|---|
| | KOPA5025B | KOPA5530B | KOPA6030B |
| colour | 4C | 4C | 4C |
| mm | 470 x 256 x 238 | 540 x 278 x 269 | 586 x 296 x 305 |
| kg | ~ 13 | ~ 20 | ~ 25 |
| pcs | - | - | - |
| pcs | 52 | 36 | 36 |
| mm | ~ 1860 | ~ 1700 | ~ 1930 |
| | organiser in the lid, alu handle, tray, two-component ABS latches | organiser in the lid, alu handle, tray, two-component ABS latches | organiser in the lid, alu handle, tray, two-component ABS latches |

**OPTIMA:**

- Body made of a mixture of increased strength polymers
- Large organizer with boxes and a durable polycarbonate lid
- Functional tray inside
- Durable, ergonomic aluminum handle
- Durable two-component latches made of ABS and elastomer

# Optima

## tool box

| | **OPTIMA** tool box | **OPTIMA** tool box | **OPTIMA** tool box |
|---|---|---|---|
| | KOPA5025BM | KOPA5530BM | KOPA6030BM |
| colour | 4C | 4C | 4C |
| mm | 470 x 256 x 238 | 540 x 278 x 269 | 586 x 296 x 305 |
| kg | ~ 13 | ~ 20 | ~ 25 |
| pcs | - | - | - |
| pcs | 52 | 36 | 36 |
| mm | ~ 1860 | ~ 1700 | ~ 1930 |
| | organiser in the lid, alu handle, tray, metal latches | organiser in the lid, alu handle, tray, metal latches | organiser in the lid, alu handle, tray, metal latches |

**OPTIMA:**

- Body made of a mixture of increased strength polymers
- Large organizer with boxes and a durable polycarbonate lid
- Functional tray inside
- Solid, ergonomic aluminum handle
- Durable galvanized steel latches

Kistenberg

# Evo
## tool box

| | new<br>**EVO** tool box | new<br>**EVO** tool box | new<br>**EVO** tool box | new<br>**EVO** tool box | **EVO** tool box | **EVO** tool box |
|---|---|---|---|---|---|---|
| | KEV3020N | KEV3020 | KEV4020N | KEV4020 | KEV5025 | KEV5530 |
| colour | 3020 | 3020 | 3020 | 3020 | 3020 | 3020 |
| mm | 269 x 177 x 155 | 269 x 177 x 155 | 360 x 193 x 186 | 360 x 193 x 186 | 476 x 260 x 256 | 548 x 274 x 286 |
| kg | ~ 10 | ~ 10 | ~ 10 | ~ 10 | ~ 12 | ~ 20 |
| pcs | - | - | - | - | - | - |
| pcs | 216 | 216 | 108 | 108 | 52 | 36 |
| mm | ~ 1940 | ~ 1940 | ~ 1770 | ~ 1770 | ~ 1880 | ~ 1820 |
| | ABS latches,<br>tray | organiser in the lid,<br>tray, ABS latches | ABS latches,<br>tray | organiser with separators<br>in the lid, tray,<br>ABS latches | organiser with separators<br>in the lid, tray,<br>ABS latches | organiser with separators<br>in the lid, tray,<br>ABS latches |

# Evo
## tool box

**EVO:**

- Body made of a mixture of increased strength polymers
- Organizers with separators and durable polycarbonate lids
- Functional tray inside
- Ergonomic handle
- Durable aluminum latches

Product images are for illustrative purposes only and may differ from the actual product.

| | **EVO** tool box | **EVO** tool box |
|---|---|---|
| | KEV5025AL | KEV5530AL |
| colour | 3020 | 3020 |
| mm | 476 x 260 x 256 | 548 x 274 x 286 |
| kg | ~ 12 | ~ 20 |
| pcs | - | - |
| pcs | 52 | 36 |
| mm | ~ 1880 | ~ 1820 |
| | organiser with separators in the lid, tray, alu latches | organiser with separators in the lid, tray, alu latches |

Kistenberg

# Evo
## tool box

| | **EVO** tool box | **EVO** tool box | **EVO** tool box |
|---|---|---|---|
| | KEVA5025S | KEVA5530S | KEVA6030S |
| colour | 3020 | 3020 | 3020 |
| mm | 476 x 260 x 256 | 548 x 274 x 286 | 595 x 288 x 308 |
| kg | ~ 12 | ~ 20 | ~ 25 |
| pcs | - | - | - |
| pcs | 52 | 36 | 36 |
| mm | ~ 1880 | ~ 1820 | ~ 1940 |
| | organiser with separators in the lid, alu handle, tray, ABS latches | organiser with separators in the lid, alu handle, tray, ABS latches | organiser with separators in the lid, alu handle, tray, ABS latches |

**EVO:**

- Body made of a mixture of increased strength polymers
- Large organizer with separators and a durable polycarbonate lid
- Functional tray inside
- Solid, ergonomic aluminum handle
- Durable ABS latches

Product images are for illustrative purposes only and may differ from the actual product.

# Evo
## tool box

| | **EVO** tool box | **EVO** tool box | **EVO** tool box |
|---|---|---|---|
| | KEVA5025SAL | KEVA5530SAL | KEVA6030SAL |
| colour | 3020 | 3020 | 3020 |
| mm | 476 x 260 x 256 | 548 x 274 x 286 | 595 x 288 x 308 |
| kg | ~ 12 | ~ 20 | ~ 25 |
| pcs | - | - | - |
| pcs | 52 | 36 | 36 |
| mm | ~ 1880 | ~ 1820 | ~ 1940 |
| | organiser with separators in the lid, alu handle, tray, alu latches | organiser with separators in the lid, alu handle, tray, alu latches | organiser with separators in the lid, alu handle, tray, alu latches |

**EVO:**

- Body made of a mixture of increased strength polymers
- Large organizer with separators and a durable polycarbonate lid
- Functional tray inside
- Solid, ergonomic aluminum handle
- Durable aluminium latches

Product images are for illustrative purposes only and may differ from the actual product.

Kistenberg

# Evo
## tool box

| | **EVO** tool box | **EVO** tool box | **EVO** tool box |
|---|---|---|---|
| | KEVA5025B | KEVA5530B | KEVA6030B |
| colour | 3020 | 3020 | 3020 |
| mm | 476 x 260 x 256 | 548 x 274 x 286 | 595 x 288 x 308 |
| kg | ~ 12 | ~ 20 | ~ 25 |
| pcs | - | - | - |
| pcs | 52 | 36 | 36 |
| mm | ~ 1880 | ~ 1820 | ~ 1940 |
| | organiser with boxes in the lid, alu handle, tray, ABS latches | organiser with boxes in the lid, alu handle, tray, ABS latches | organiser with boxes in the lid, alu handle, tray, ABS latches |

**EVO:**

- Body made of a mixture of increased strength polymers
- Large organizer with boxes and a durable polycarbonate lid
- Functional tray inside
- Solid, ergonomic aluminum handle
- Durable ABS latches

Product images are for illustrative purposes only and may differ from the actual product.

# Evo
## tool box

| | **EVO** tool box | **EVO** tool box | **EVO** tool box |
|---|---|---|---|
| | KEVA5025BAL | KEVA5530BAL | KEVA6030BAL |
| colour | 3020 | 3020 | 3020 |
| mm | 476 x 260 x 256 | 548 x 274 x 286 | 595 x 288 x 308 |
| kg | ~ 12 | ~ 20 | ~ 25 |
| pcs | - | - | - |
| pcs | 52 | 36 | 36 |
| mm | ~ 1880 | ~ 1820 | ~ 1940 |
| | organiser with boxes in the lid, alu handle, tray, alu latches | organiser with boxes in the lid, alu handle, tray, alu latches | organiser with boxes in the lid, alu handle, tray, alu latches |

**EVO:**

- Body made of a mixture of increased strength polymers
- Large organizer with boxes and a durable polycarbonate lid
- Functional tray inside
- Solid, ergonomic aluminum handle
- Durable aluminium latches

Product images are for illustrative purposes only and may differ from the actual product.

Kistenberg

# Aptop PLUS
## tool box

| | **APTOP PLUS** tool box | **APTOP PLUS** tool box | **APTOP PLUS** tool box |
|---|---|---|---|
| | KAP5025AL | KAP5530AL | KAP6030AL |
| colour | 3020 | 3020 | 3020 |
| mm | 458 x 257 x 245 | 550 x 267 x 277 | 598 x 286 x 327 |
| kg | ~ 13 | ~ 20 | ~ 25 |
| pcs | - | - | - |
| pcs | 52 | 42 | 30 |
| mm | ~ 1850 | ~ 1800 | ~ 1750 |
| | aluminium latches, anodised aluminium handle, long tray inside, transparent polycarbonate organisers set in the lid, loop for a lock | aluminium latches, anodised aluminium handle, long tray inside, transparent polycarbonate organisers set in the lid, loop for a lock | aluminium latches, anodised aluminium handle, long tray inside, transparent polycarbonate organisers set in the lid, loop for a lock |

**APTOP PLUS:**

- Body made of a mixture of increased strength polymers
- Large organizer with boxes and a durable polycarbonate lid
- Functional tray inside
- Solid, ergonomic aluminum handle
- Aluminium handle

# Caliber

## tool box

| | | **CALIBER** tool box | **CALIBER** tool box | **CALIBER** tool box | **CALIBER** tool box | **CALIBER** tool box |
|---|---|---|---|---|---|---|
| | | KCR3020 | KCR4020 | KCR5025 | KCR5530 | KCR6030 |
| colour | | S411 | S411 | S411 | S411 | S411 |
| | mm | 300 x 167 x 150 | 400 x 200 x 186 | 460 x 257 x 227 | 550 x 267 x 270 | 597 x 285 x 320 |
| | kg | ~ 6 | ~ 8,5 | ~ 11,5 | ~19,0 | ~21,0 |
| / | pcs | - | - | - | - | - |
| | pcs | 240 | 108 | 60 | 42 | 30 |
| | mm | ~ 1930 | ~ 1810 | ~ 1950 | ~ 1750 | ~ 1720 |
| | | plastic handle, plastic latches, tray inside, loop for a lock | plastic handle, plastic latches, tray inside, loop for a lock | plastic handle, plastic latches, tray inside, loop for a lock | transparent organisers set in the lid, tray inside, loop for a lock | transparent organisers set in the lid, tray inside, loop for a lock |

**CALIBER:**

- Body made of a mixture of increased strength polymers
- Organizers with transparent lids
- Functional tray inside
- Ergonomic handle

Kistenberg

# Smart
## tool box

| | **SMART** tool box | **SMART** tool box | **SMART** tool box | **SMART** tool box set |
|---|---|---|---|---|
| | KSM32 | KSM40 | KSM50 | KSMS40 |
| colour | 3020 4C | 3020 4C | 3020 4C | 3020 4C |
| mm | 328 x 178 x 160 | 380 x 234 x 225 | 500 x 251 x 243 | 380 x 234 x 225 |
| kg | ~ 6 | ~ 8,5 | ~ 12 | ~ 6 / ~ 8,5 |
| pcs | - | - | - | - |
| pcs | 154 | 80 | 49 | 80 |
| mm | ~ 1880 | ~ 1900 | ~ 1800 | ~ 1900 |
| | ABS latches, ergonomic handle, tray | ABS latches, ergonomic handle, tray | ABS latches, ergonomic handle, tray | ABS latches, ergonomic handle, smart set 2in1, trays |

**SMART:**

- Modern design
- Ergonomic handle
- Durable ABS fasteners
- Inner tray

KSM32 + KSM40

**SET 2IN1**

| | **SMART** tool box | **SMART** tool box | **SMART** tool box | **SMART** tool box | **SMART** tool box |
|---|---|---|---|---|---|
| | KSML32 - K1 | KSML40 - K1 | KSML32 - K2 | KSML40 - K2 | KSMA50F |
| colour | 4C | 4C | 4C | 4C | 3020 4C |
| mm | 328 x 178 x 160 | 380 x 234 x 225 | 328 x 178 x 160 | 380 x 234 x 225 | 500 x 251 x 243 |
| kg | ~ 6 | ~ 8,5 | ~ 6 | ~ 8,5 | ~ 12 |
| pcs | - | - | - | - | - |
| pcs | 154 | 80 | 154 | 80 | 49 |
| mm | ~ 1880 | ~ 1900 | ~ 1880 | ~ 1900 | ~ 1810 |
| | ABS latches, ergonomic handle, tray, IML lid | ABS latches, ergonomic handle, tray, IML lid | ABS latches, ergonomic handle, tray, IML lid | ABS latches, ergonomic handle, tray, IML lid | ABS latches, ergonomic alu handle, tray, organiser with boxes in the lid |

**SMART:**

- Modern personalized design
- Ergonomic handle
- Durable ABS fasteners
- Inner tray

K1

K2

Kistenberg

# Cargo PLUS
## tool tray

| | | **CARGO PLUS** tool tray | | | **CARGO PLUS** tool tray | | |
|---|---|---|---|---|---|---|---|
| | | KCA30 | KCA40 | KCA50 | KCA30S | KCA40S | KCA50S |
| colour | | S411 | S411 | S411 | S411 | S411 | S411 |
| | mm | 300 x 300 x 133 | 395 x 295 x 190 | 495 x 345 x 210 | 300 x 300 x 133 | 395 x 295 x 190 | 495 x 345 x 210 |
| | kg | - | - | - | - | - | - |
| / | pcs | 10 / 40 | 12 / 24 | - / 12 | 10 / 40 | 12 / 24 | - / 12 |
| | pcs | 400 | 288 | 144 | 400 | 288 | 144 |
| | mm | ~ 1700 | ~ 1860 | ~ 1700 | ~ 1700 | ~ 1860 | ~ 1700 |
| | | ergonomic handle | ergonomic handle | ergonomic handle | ergonomic handle, separators | ergonomic handle, separators | ergonomic handle, separators |

**CARGO:**

- Body made of a mixture of increased strength polymers
- Spacious chambers
- Ergonomic handle
- Functional partitions

# Cargo

## tool tray

| | **CARGO** tool tray | **CARGO** tool tray |
|---|---|---|
| | KCAA40 | KCAA50 |
| colour | S411 | S411 |
| mm | 400 x 220 x 170 | 496 x 296 x 231 |
| kg | - | - |
| pcs | - / 38 | - / 8 |
| pcs | 608 | 96 |
| mm | ~ 1950 | ~ 1700 |
| | alu handle | alu handle |

**CARGO:**

- Body made of a mixture of increased strength polymers
- Spacious chambers
- Ergonomic handle made of anodized aluminum

Kistenberg

# Titan

## organiser

| | TITAN organiser | TITAN organiser | TITAN organiser |
|---|---|---|---|
| | KTI3030S | KTI4040S | KTI6040S |
| colour | CG6U | CG6U | CG6U |
| mm | 280 x 280 x 110 | 390 x 390 x 110 | 598 x 390 x 110 |
| kg | ~ 10 | ~ 20 | ~ 20 |
| / pcs | 6 / 12 | 5 / - | 5 / - |
| pcs | 144 | 90 | 60 |
| mm | ~ 1860 | ~ 1800 | ~ 1800 |
| | polycarbonate lid, plastic handle, separators, rubber corners | polycarbonate lid, plastic handle, separators, rubber corners | polycarbonate lid, plastic handle, separators, rubber corners |

**TITAN:**

- Durable polymer blend body
- Elastomer corners
- Ergonomic handle
- Mechanically resistant polycarbonate lid
- ABS fasteners
- Functional separators

# Titan

## organiser

**TITAN:**

- Durable polymer blend body
- Elastomer corners
- Ergonomic handle
- Mechanically resistant polycarbonate lid
- ABS fasteners
- Functional bins

Product images are for illustrative purposes only and may differ from the actual product.

| | **TITAN** organiser | **TITAN** organiser | **TITAN** organiser |
|---|---|---|---|
| | KTI3030B | KTI4040B | KTI6040B |
| colour | CG6U | CG6U | CG6U |
| mm | 280 x 280 x 110 | 390 x 390 x 110 | 598 x 390 x 110 |
| kg | ~ 10 | ~ 20 | ~ 20 |
| / pcs | 6 / 12 | 5 / - | 5 / - |
| pcs | 144 | 90 | 60 |
| mm | ~ 1860 | ~ 1800 | ~ 1800 |
| | polycarbonate lid, plastic handle, boxes, rubber corners | polycarbonate lid, plastic handle, boxes, rubber corners | polycarbonate lid, plastic handle, boxes, rubber corners |

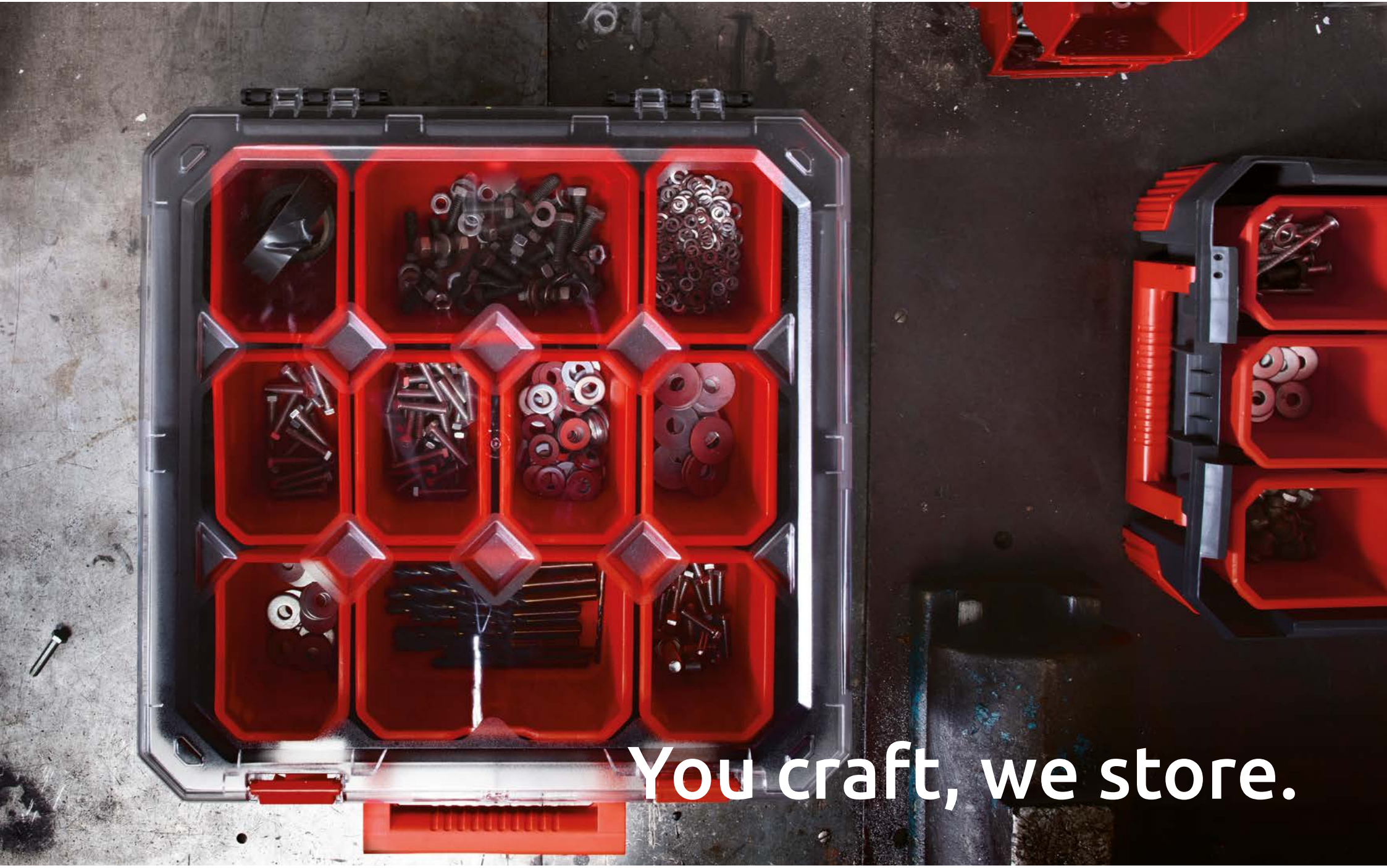
You craft, we store.

# Titan

## organiser

**TITAN:**

- Durable polymer blend body
- Elastomer corners
- Ergonomic handle
- Mechanically resistant polycarbonate lid
- ABS fasteners
- Functional separators and bins

Product images are for illustrative purposes only and may differ from the actual product.

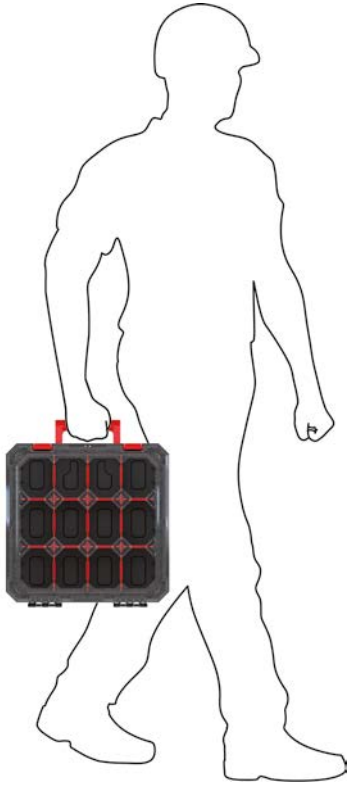

| | |
|---|---|
| | **TITAN** organiser |
| | KTI4040BS |
| colour | CG6U |
| mm | 390 x 390 x 110 |
| kg | ~ 20 |
| / pcs | 5 / - |
| pcs | 90 |
| mm | ~ 1800 |
| | polycarbonate lid,<br>mix of boxes and separators,<br>rubber corners |

Kistenberg

# Tager
## Carbo Plus

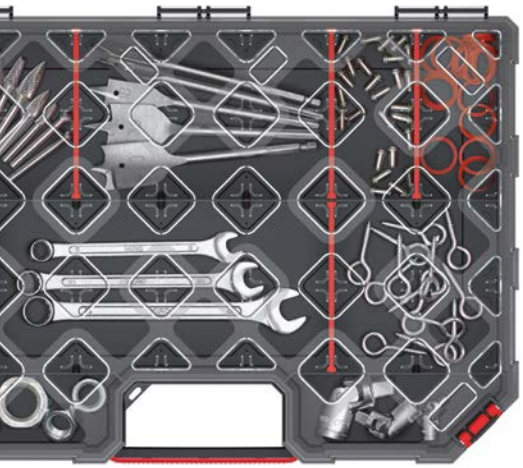

| | TAGER CARBO PLUS organiser | TAGER CARBO PLUS organiser | TAGER CARBO PLUS organiser |
|---|---|---|---|
| | KTGC30256S | KTGC40306S | KTGC60406S |
| colour | CG6U | CG6U | CG6U |
| mm | 284x243x60 | 390x284x60 | 577x390x60 |
| kg | - | - | - |
| pcs | 10 / - | 5 / - | 5 / - |
| pcs | 360 | 240 | 120 |
| mm | ~ 1900 | ~ 1920 | ~ 1850 |
| | polycarbonate lid, separators, two-component handle | polycarbonate lid, separators, two-component handle | polycarbonate lid, separators, two-component handle |

**TAGER:**

- Body made of a mixture of increased strength polymers
- Ergonomic handle
- Transparent polycarbonate lid
- Functional partitions
- Durable fasteners

# Tager
## Carbo Plus

| | | **TAGER CARBO PLUS** organiser | **TAGER CARBO PLUS** organiser | **TAGER CARBO PLUS** organiser |
|---|---|---|---|---|
| | | KTGC302510S | KTGC403010S | KTGC604010S |
| colour | | CG6U | CG6U | CG6U |
| | mm | 284 x 243 x 105 | 390 x 284 x 105 | 577 x 390 x 105 |
| | kg | - | - | - |
| / | pcs | 5 / - | 5 / - | 5 / - |
| | pcs | 180 | 120 | 60 |
| | mm | ~ 1680 | ~ 1700 | ~ 1770 |
| | | polycarbonate lid, separators, two-component handle | polycarbonate lid, separators, two-component handle | polycarbonate lid, separators, two-component handle |

**TAGER:**

- Body made of a mixture of increased strength polymers
- Ergonomic handle
- Transparent polycarbonate lid
- Functional partitions
- Durable fasteners
- Lots of storage space

Kistenberg

# Tager
## Carbo Plus

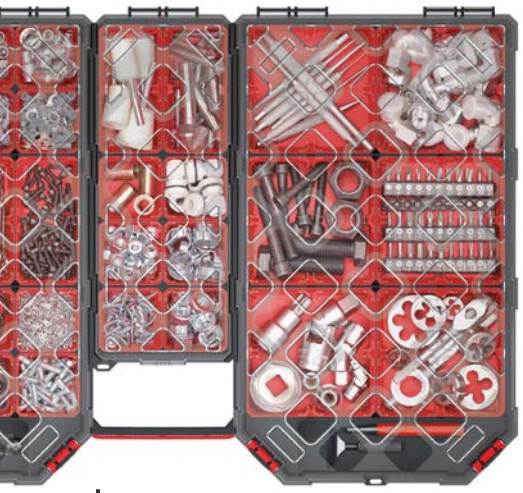

| | | TAGER CARBO PLUS organiser | TAGER CARBO PLUS organiser | TAGER CARBO PLUS organiser |
|---|---|---|---|---|
| | | KTGC30256B | KTGC40306B | KTGC60406B |
| colour | | CG6U | CG6U | CG6U |
| | mm | 284x243x60 | 390x284x60 | 577x390x60 |
| | kg | - | - | - |
| / | pcs | 10 / - | 5 / - | 5 / - |
| | pcs | 360 | 240 | 120 |
| | mm | ~ 1900 | ~ 1920 | ~ 1850 |
| | | polycarbonate lid,<br>boxes,<br>two-component handle | polycarbonate lid,<br>boxes,<br>two-component handle | polycarbonate lid,<br>boxes,<br>two-component handle |

**TAGER:**

- Body made of a mixture of increased strength polymers
- Ergonomic handle
- Transparent polycarbonate lid
- Functional bins
- Durable fasteners
- Lots of storage space

# Tager
## Carbo Plus

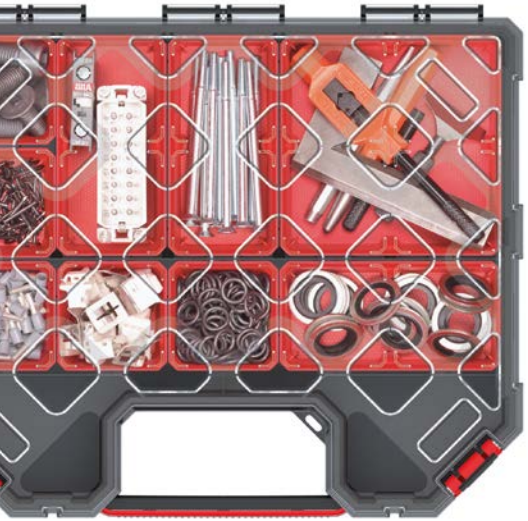

| | | **TAGER CARBO PLUS** organiser | **TAGER CARBO PLUS** organiser | **TAGER CARBO PLUS** organiser |
|---|---|---|---|---|
| | | KTGC302510B | KTGC403010B | KTGC604010B |
| colour | | CG6U | CG6U | CG6U |
| | mm | 284 x 243 x 105 | 390 x 284 x 105 | 577 x 390 x 105 |
| | kg | - | - | - |
| / | pcs | 5 / - | 5 / - | 5 / - |
| | pcs | 180 | 120 | 60 |
| | mm | ~ 1680 | ~ 1700 | ~ 1770 |
| | | polycarbonate lid,<br>boxes,<br>two-component handle | polycarbonate lid,<br>boxes,<br>two-component handle | polycarbonate lid,<br>boxes,<br>two-component handle |

**TAGER:**

- Body made of a mixture of increased strength polymers
- Ergonomic handle
- Transparent polycarbonate lid
- Functional bins
- Durable fasteners
- Lots of storage space

Kistenberg

# Tager
## Carbo Plus

| | | TAGER CARBO PLUS organiser | TAGER CARBO PLUS organiser | TAGER CARBO PLUS organiser |
|---|---|---|---|---|
| | | KTGC30256BS | KTGC40306BS | KTGC60406BS |
| colour | | CG6U | CG6U | CG6U |
| | mm | 284x243x60 | 390x284x60 | 577x390x60 |
| | kg | - | - | - |
| / | pcs | 10 / - | 5 / - | 5 / - |
| | pcs | 360 | 240 | 120 |
| | mm | ~ 1900 | ~ 1920 | ~ 1850 |
| | | polycarbonate lid,<br>mix of separators and boxes,<br>two-component handle | polycarbonate lid,<br>mix of separators and boxes,<br>two-component handle | polycarbonate lid,<br>mix of separators and boxes,<br>two-component handle |

**TAGER:**

- Body made of a mixture of increased strength polymers.
- Ergonomic handle.
- Transparent polycarbonate lid.
- Functional bins and partitions.
- Durable fasteners.
- Lots of storage space.

# Tager
## Carbo Plus

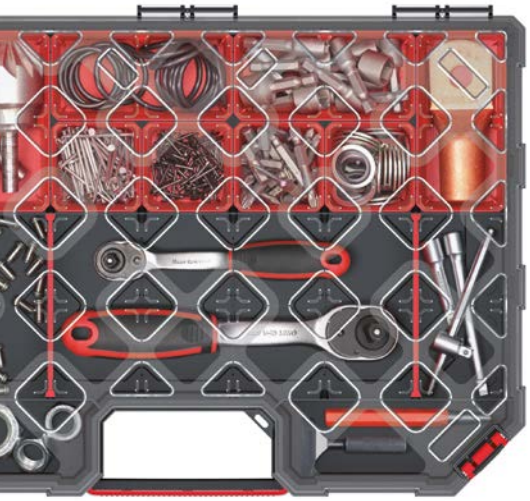

| | TAGER CARBO PLUS organiser | TAGER CARBO PLUS organiser | TAGER CARBO PLUS organiser |
|---|---|---|---|
| | KTGC302510BS | KTGC403010BS | KTGC604010BS |
| colour | CG6U | CG6U | CG6U |
| mm | 284 x 243 x 105 | 390 x 284 x 105 | 577 x 390 x 105 |
| kg | - | - | - |
| pcs | 5 / - | 5 / - | 5 / - |
| pcs | 180 | 120 | 60 |
| mm | ~ 1680 | ~ 1700 | ~ 1770 |
| | polycarbonate lid, mix of separators and boxes, two-component handle | polycarbonate lid, mix of separators and boxes, two-component handle | polycarbonate lid, mix of separators and boxes, two-component handle |

**TAGER:**

- Body made of a mixture of increased strength polymers
- Ergonomic handle
- Transparent polycarbonate lid
- Functional bins and partitions
- Durable fasteners
- Lots of storage space

Kistenberg

# Tager

Carbo Plus
**organiser**

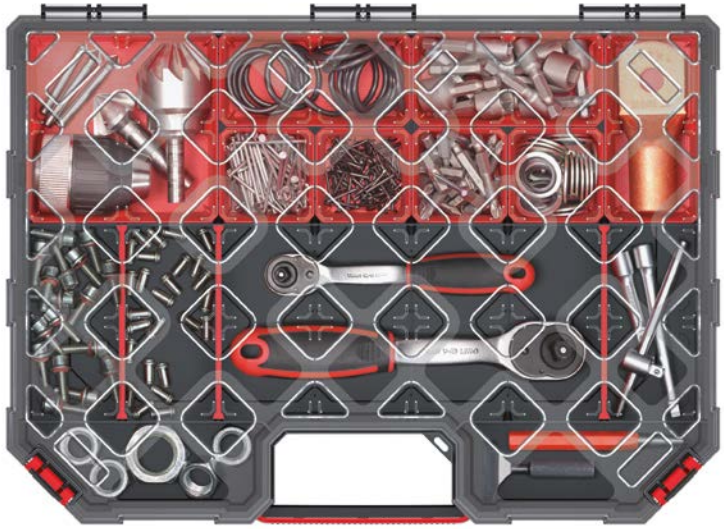

POLYCARBONATE LID

## Tager
**organiser**

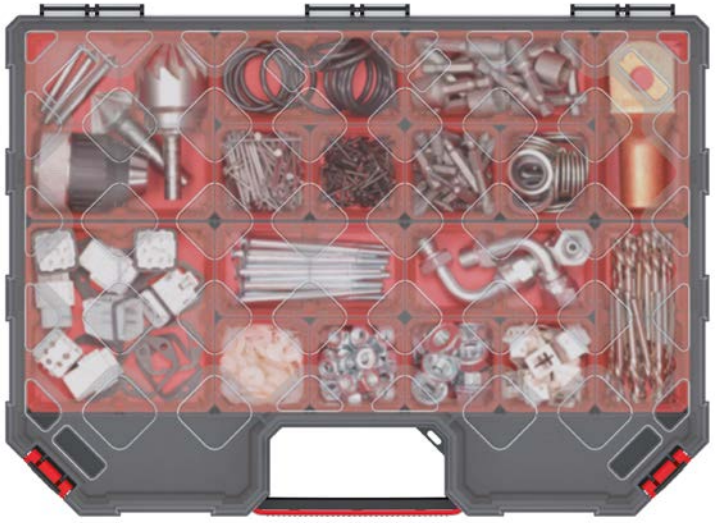

POLYPROPYLENE LID

# Tager
## organiser

| | | **TAGER** organiser | **TAGER** organiser | **TAGER** organiser | **TAGER** organiser |
|---|---|---|---|---|---|
| | | KTG20154 | KTG25154 | KTG30204 | KTG30254 |
| colour | | S429 | S429 | S429 | S429 |
| | mm | 195 x 142 x 40 | 243 x 142 x 40 | 284 x 195 x 40 | 284 x 243 x 40 |
| | kg | - | - | - | - |
| / | pcs | 10 / 80 | 10 / 60 | 10 / 40 | 10 / 20 |
| | pcs | 1440 | 960 | 480 | 480 |
| | mm | ~ 1920 | ~ 1900 | ~ 1700 | ~ 1900 |
| | | polypropylene lid | polypropylene lid | polypropylene lid | polypropylene lid |

**TAGER:**

- Body made of a mixture of increased strength polymers
- Ergonomic handle
- Transparent lid
- Durable fasteners

Kistenberg

# Tager
## organiser

| | TAGER organiser | TAGER organiser | TAGER organiser | TAGER organiser |
|---|---|---|---|---|
| | KTG30206S | KTG30256S | KTG40306S | KTG60406S |
| colour | S429 | S429 | S429 | S429 |
| mm | 284 x 195 x 60 | 284x243x60 | 390x284x60 | 577x390x60 |
| kg | - | - | - | - |
| / pcs | 10 / - | 10 / - | 5 / - | 5 / - |
| pcs | 480 | 360 | 240 | 120 |
| mm | ~ 1880 | ~ 1900 | ~ 1920 | ~ 1850 |
| | polypropylene lid, separators, two-component handle | polypropylene lid, separators, two-component handle | polypropylene lid, separators, two-component handle | polypropylene lid, separators, two-component handle |

**TAGER:**

- Body made of a mixture of increased strength polymers
- Ergonomic handle
- Transparent lid
- Functional partitions
- Durable fasteners

# Tager
## organiser

| | **TAGER** organiser | **TAGER** organiser | **TAGER** organiser |
|---|---|---|---|
| | KTG302510S | KTG403010S | KTG604010S |
| colour | S429 | S429 | S429 |
| mm | 284 x 243 x 105 | 390 x 284 x 105 | 577 x 390 x 105 |
| kg | - | - | - |
| pcs | 5 / - | 5 / - | 5 / - |
| pcs | 180 | 120 | 60 |
| mm | ~ 1680 | ~ 1700 | ~ 1770 |
| | polypropylene lid, separators, two-component handle | polypropylene lid, separators, two-component handle | polypropylene lid, separators, two-component handle |

**TAGER:**

- Body made of a mixture of increased strength polymers
- Ergonomic handle
- Transparent lid
- Functional partitions
- Durable fasteners

Kistenberg

# Tager

## organiser

| | TAGER organiser | TAGER organiser | TAGER organiser | TAGER organiser |
|---|---|---|---|---|
| | KTG30206B | KTG30256B | KTG40306B | KTG60406B |
| colour | S429 | S429 | S429 | S429 |
| mm | 284 x 195 x 60 | 284x243x60 | 390x284x60 | 577x390x60 |
| kg | - | - | - | - |
| / pcs | 10 / - | 10 / - | 5 / - | 5 / - |
| pcs | 480 | 360 | 240 | 120 |
| mm | ~ 1880 | ~ 1900 | ~ 1920 | ~ 1850 |
| | polypropylene lid, boxes, two-component handle | polypropylene lid, boxes, two-component handle | polypropylene lid, boxes, two-component handle | polypropylene lid, boxes, two-component handle |

**TAGER:**

- Body made of a mixture of increased strength polymers
- Ergonomic handle
- Transparent lid
- Functional bins
- Durable fasteners

# Tager
## organiser

| | **TAGER** organiser | **TAGER** organiser | **TAGER** organiser |
|---|---|---|---|
| | KTG302510B | KTG403010B | KTG604010B |
| colour | S429 | S429 | S429 |
| mm | 284 x 243 x 105 | 390 x 284 x 105 | 577 x 390 x 105 |
| kg | - | - | - |
| pcs | 5 / - | 5 / - | 5 / - |
| pcs | 180 | 120 | 60 |
| mm | ~ 1680 | ~ 1700 | ~ 1770 |
| | polypropylene lid,<br>boxes,<br>two-component handle | polypropylene lid,<br>boxes,<br>two-component handle | polypropylene lid,<br>boxes,<br>two-component handle |

**TAGER:**

- Body made of a mixture of increased strength polymers
- Ergonomic handle
- Transparent lid
- Functional bins
- Durable fasteners

Kistenberg

# Tager Case

## organiser

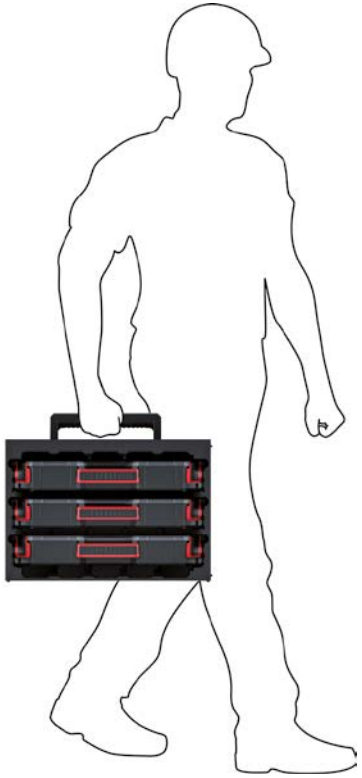

| | TAGER CASE organiser set | TAGER CASE organiser set | TAGER CASE organiser set | TAGER CASE organiser set |
|---|---|---|---|---|
| | KTC40306B | KTC40306S | KTC30256B | KTC30256S |
| colour | S411 | S411 | S411 | S411 |
| mm | 415 x 290 x 295 | 415 x 290 x 295 | 415 x 290 x 295 | 415 x 290 x 295 |
| kg | - | - | - | - |
| pcs | - | - | - | - |
| pcs | 40 | 40 | 40 | 40 |
| mm | ~ 1850 | ~ 1850 | ~ 1850 | ~ 1850 |
| | 3 x organisers with boxes, wall mountable, stackable, ergonomic handle, portable | 3 x organisers with separators, wall mountable, stackable, ergonomic handle, portable | 5 x organisers with boxes, wall mountable, stackable, ergonomic handle, portable | 5 x organisers with separators, wall mountable, stackable, ergonomic handle, portable |

wall mountable

# Multicase Cargo
## organiser

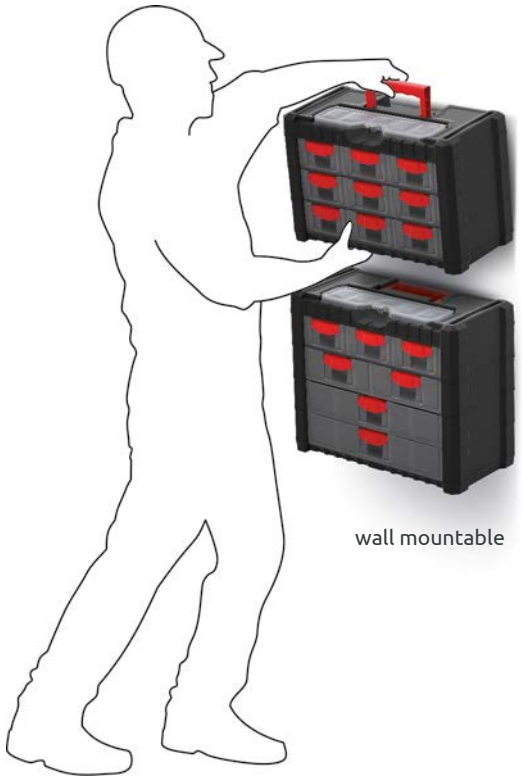

wall mountable

| | **MULTICASE CARGO** organiser | **MULTICASE CARGO** organiser | **MULTICASE CARGO** organiser | **MULTICASE CARGO** organiser |
|---|---|---|---|---|
| | KMC301 | KMC303 | KMC401 | KMC501 |
| colour | S411 | S411 | S411 | S411 |
| mm | 400 x 200 x 260 | 400 x 200 x 260 | 400 x 200 x 326 | 400 x 200 x 392 |
| kg | - | - | - | - |
| pcs | - | - | - | - |
| pcs | 81 | 81 | 60 | 54 |
| mm | ~ 1910 | ~ 1910 | ~ 1780 | ~ 1920 |
| | wall mountable & stackable, transparent drawers, comfortable handle | wall mountable & stackable, transparent drawers, comfortable handle | wall mountable & stackable, transparent drawers, comfortable handle | wall mountable & stackable, transparent drawers, comfortable handle |

Kistenberg

# Nor

## organiser

| | **NOR** organiser | **NOR** organiser | **NOR** organiser | **NOR** organiser |
|---|---|---|---|---|
| | KNO20154 | KNO30204 | KNO40307 | KNO50407 |
| colour | S429 | S429 | S429 | S429 |
| mm | 195 x 155 x 35 | 290 x 195 x 35 | 390 x 290 x 65 | 490 x 390 x 65 |
| kg | - | - | - | - |
| / pcs | - / 48 | 15 / 60 | 10 / - | 6 / - |
| pcs | 1152 | 720 | 200 | 108 |
| mm | ~ 1800 | ~ 1700 | ~ 1800 | ~ 1650 |
| | organisers for small parts, removable separators, transparent lid | organisers for small parts, removable separators, transparent lid | organisers for small parts, removable separators, transparent lid | organisers for small parts, removable separators, transparent lid |

NOR:

- Designed to store and organise a large number of small items in one place
- Available in 4 sizes
- Removable separators which help to personalise the storage space
- Transparent lids made of impact-resistant polymer blend

# Nor Duo

## organiser

| | NOR organiser set | NOR organiser set |
|---|---|---|
| | KNOS403015 | KNOS504015 |
| colour | S429 | S429 |
| mm | 390 x 290 x 130 | 490 x 390 x 130 |
| kg | - | - |
| pcs | 5 / - | 3 / - |
| pcs | 100 | 54 |
| mm | ~ 1800 | ~ 1650 |
| | double organisers for small parts, removable separators, transparent lid | double organisers for small parts, removable separators, transparent lid |

NOR DUO:

- Designed to store and double organise a large number of small items in one place
- Available in 2 sizes
- Removable separators which help to personalise the storage space
- Transparent lids made of impact-resistant polymer blend

Kistenberg

# Nors

## organiser

| | **NORS** organiser | **NORS** organiser | **NORS** organiser |
|---|---|---|---|
| | KNO30205S | KNO35255S | KNO40305S |
| colour | S429 | S429 | S429 |
| mm | 287 x 186 x 50 | 344 x 249 x 50 | 399 x 303 x 50 |
| kg | - | - | - |
| / pcs | 10 / 40 | 10 / - | 10 / - |
| pcs | 480 | 340 | 240 |
| mm | ~ 1700 | ~ 1900 | ~ 1750 |
| | organisers for small parts, removable separators, transparent lid | organisers for small parts, removable separators, transparent lid | organisers for small parts, removable separators, transparent lid |

NORS:

- Designed to store and organise a large number of small items in one place
- Available in 3 sizes
- Removable separators which help to personalise the storage space
- Transparent lids made of impact-resistant polymer blend

# Nors Duo

## organiser

| | **NORS** organiser set | **NORS** organiser set | **NORS** organiser set |
|---|---|---|---|
| | KNOS302010S | KNOS352510S | KNOS403010S |
| colour | S429 | S429 | S429 |
| mm | 287 x 186 x 100 | 344 x 249 x 100 | 399 x 303 x 100 |
| kg | - | - | - |
| pcs | 5 / 20 | 5 / - | 5 / - |
| pcs | 240 | 170 | 120 |
| mm | ~ 1700 | ~ 1900 | ~ 1750 |
| | double organisers for small parts, removable separators, transparent lid | double organisers for small parts, removable separators, transparent lid | double organisers for small parts, removable separators, transparent lid |

NORS DUO:

- Designed to store and double organise a large number of small items in one place
- Available in 3 sizes
- Removable separators which help to personalise the storage space
- Transparent lids made of impact-resistant polymer blend

Kistenberg

# Norb

## organiser

| | **NORB** organiser | **NORB** organiser | **NORB** organiser |
|---|---|---|---|
| | KNO30205B | KNO35255B | KNO40305B |
| colour | S429 | S429 | S429 |
| mm | 287 x 186 x 50 | 344 x 249 x 50 | 399 x 303 x 50 |
| kg | - | - | - |
| / pcs | 10 / 40 | 10 / - | 10 / - |
| pcs | 480 | 340 | 240 |
| mm | ~ 1700 | ~ 1900 | ~ 1750 |
| | organisers for small parts, removable separators, transparent lid | organisers for small parts, removable separators, transparent lid | organisers for small parts, removable separators, transparent lid |

NORB:

- Designed to store and organise a large number of small items in one place
- Available in 4 sizes,
- Removable separators which help to personalise the storage space
- Transparent lids made of impact-resistant polymer blend

# Norb Duo

## organiser

| | **NORB** organiser set | **NORB** organiser set | **NORB** organiser set |
|---|---|---|---|
| | KNOS302010B | KNOS352510B | KNOS403010B |
| colour | S429 | S429 | S429 |
| mm | 287 x 186 x 100 | 344 x 249 x 100 | 399 x 303 x 100 |
| kg | - | - | - |
| pcs | 5 / 20 | 5 / - | 5 / - |
| pcs | 240 | 170 | 120 |
| mm | ~ 1700 | ~ 1900 | ~ 1750 |
| | double organisers for small parts, removable separators, transparent lid | double organisers for small parts, removable separators, transparent lid | double organisers for small parts, removable separators, transparent lid |

NORB DUO:

- Designed to store and double organise a large number of small items in one place
- Available in 2 sizes
- Removable separators which help to personalise the storage space
- Transparent lids made of impact-resistant polymer blend

Kistenberg

# MSX Box

## organiser

| | **MSX** box | **MSX** box | **MSX** box |
|---|---|---|---|
| | KMXB3015 | KMXB3015S | KMXBB3015S |
| colour | S429 | S429 | S411 |
| mm | 285 x 158 x 57 | 285 x 158 x 57 | 285 x 158 x 57 |
| kg | - | - | - |
| pcs | - / 32 | - / 32 | - / 32 |
| pcs | 576 | 576 | 576 |
| mm | ~ 1920 | ~ 1920 | ~ 1920 |
| | organisers for small parts, transparent lid | organisers for small parts, 3 x separators, transparent lid | organisers for small parts, 3 x separators, black lid |

# SQR Box

## organiser

| | | | | |
|---|---|---|---|---|
| | | **SQR** box | **SQR** box | **SQR** box |
| | | KSQ15154 | KSQ15155 | KSQ20154 |
| colour | | S429 | S429 | S429 |
| | mm | 156 x 140 x 35 | 156 x 140 x 50 | 193 x 147 x 35 |
| | kg | - | - | - |
| / | pcs | i / i | i / i | i / i |
| | pcs | i | i | i |
| | mm | i | i | i |
| | | transparent organisers for small parts, fixed separators | transparent organisers for small parts, fixed separators | transparent organisers for small parts, fixed separators |

new

new

new

Kistenberg

# Nort & Knox

## organiser

| | | **KNOX** organiser | | **NORT** organiser | **NORT** organiser | **NORT** organiser | **NORT** organiser |
|---|---|---|---|---|---|---|---|
| | | KKNO2010 | KKNO2015 | KNO20154T | KNO30204T | KNO35255T | KNO40307T |
| colour | | S429 | S429 | S429 | S429 | S429 | S429 |
| | mm | 180 x 90 x 35 | 200 x 160 x 35 | 195 x 155 x 35 | 290 x 195 x 35 | 344 x 249 x 50 | 390 x 290 x 65 |
| | kg | - | - | - | - | - | - |
| / | pcs | -/120 | -/60 | -/48 | 15/60 | 10/- | 10/- |
| | pcs | 2160 | 1080 | 1152 | 720 | 340 | 200 |
| | mm | ~ 1700 | ~ 1700 | ~ 1800 | ~ 1700 | ~ 1900 | ~ 1800 |
| | | transparent organisers for small parts, fixed separators | | organisers for small parts, removable separators, transparent | organisers for small parts, removable separators, transparent | organisers for small parts, removable separators, transparent | organisers for small parts, removable separators, transparent |

**NORT:**

- Designed to store and organise a large number of small items in one place
- Available in 4 sizes,
- Removable separators which help to personalise the storage space
- Transparent organisers

# Nun

## organiser

| | **NUN** organiser | **NUN** organiser | **NUN** organiser | **NUN** organiser | **NUN** organiser |
|---|---|---|---|---|---|
| | KNU20 | KNU25 | KNU30 | KNU36 | KNU40 |
| colour | S429 | S429 | S429 | S429 | S429 |
| mm | 198 x 117 x 45 | 245 x 150 x 85 | 295 x 195 x 85 | 359 x 238 x 85 | 400 x 298 x 85 |
| kg | - | - | - | - | - |
| pcs | - / 45 | - / 38 | - / 24 | - / 16 | - / 12 |
| pcs | 1080 | 456 | 288 | 160 | 144 |
| mm | ~ 1900 | ~ 1700 | ~ 1700 | ~ 1770 | ~ 1830 |
| | transparent organiser, fixed separators, hanging loop | transparent organiser, fixed separators, comfortable handle | transparent organiser, fixed separators, comfortable handle | transparent organiser, removable separators, comfortable handle | transparent organiser, removable separators, comfortable handle |

Kistenberg

# Battery Box

## organiser

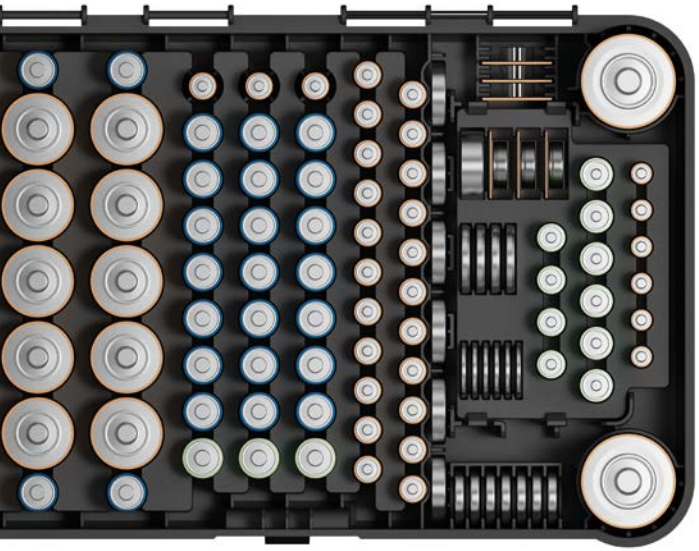

wall mountable

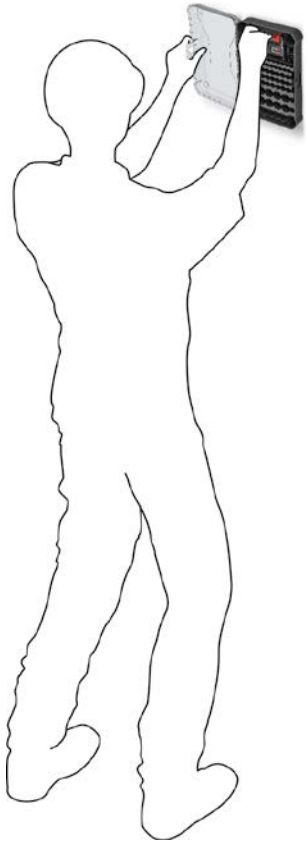

| | | BATTERY BOX organiser |
|---|---|---|
| | | KBB03 |
| colour | | CG6U |
| | mm | 295 x 195 x 70 |
| | kg | - |
| / | pcs | 8 / 32 |
| | pcs | 384 |
| | mm | ~ 1830 |
| | | polycarbonate cover,<br>115 slots for batteries |

**BATTERY BOX:**

– Slots for battery storing
– Optional with battery tester or additional slots for tiny batteries
– Body made of a mixture of increased strength polymers
– Transparent polycarbonate lid
– Wall mountable

# Battery Box

## with tester **organiser**

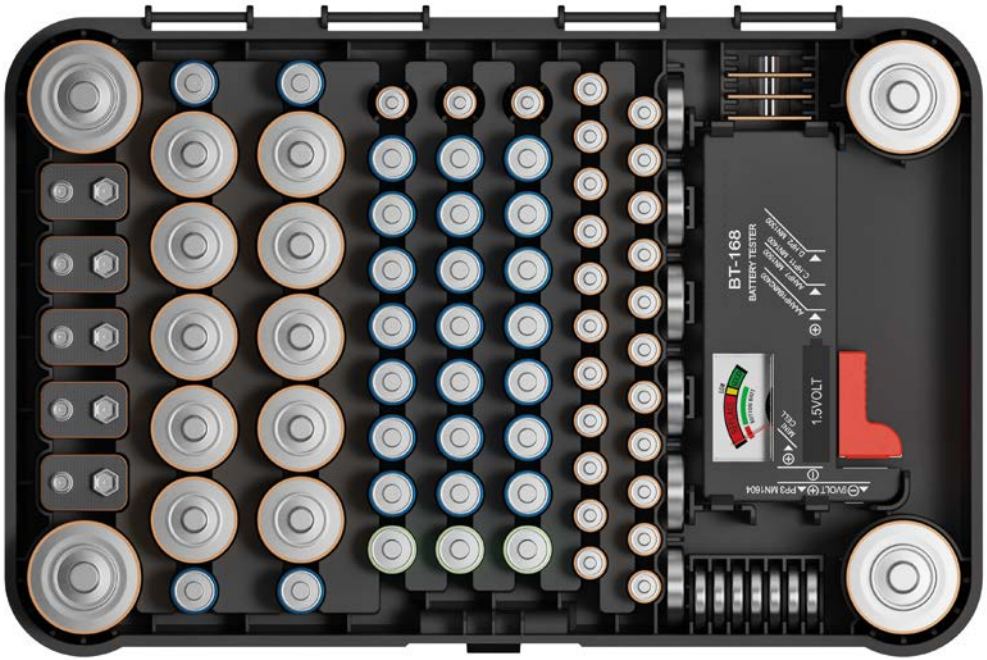

| | | |
|---|---|---|
| | | **BATTERY BOX WITH TESTER** organiser |
| | | KBBT |
| colour | | CG6U |
| | mm | 295 x 195 x 70 |
| | kg | - |
| / | pcs | 8 / 32 |
| | pcs | 384 |
| | mm | ~ 1830 |
| | | polycarbonate cover, 85 slots for batteries, battery tester inside |

Kistenberg

# Truck Max

## storage bin

| | **TRUCK MAX** storage bin | **TRUCK MAX** storage bin | **TRUCK MAX** storage bin |
|---|---|---|---|
| | KTRM4030 | KTRM4040 | KTRM6040 |
| colour | S411 | S411 | S411 |
| mm | 396 x 290 x 280 | 396 x 380 x 282 | 580 x 380 x 342 |
| kg | - | - | - |
| / pcs | 5 / - | 5 / - | 3 / - |
| pcs | 160 | 120 | 81 |
| mm | ~ 1700 | ~ 1660 | ~ 1860 |

**TRUCK MAX:**

- Durable polymer blend body
- Stackable
- Wall mountable
- Handles for easy carrying

# Truck Max
## Plus
## **storage bin**

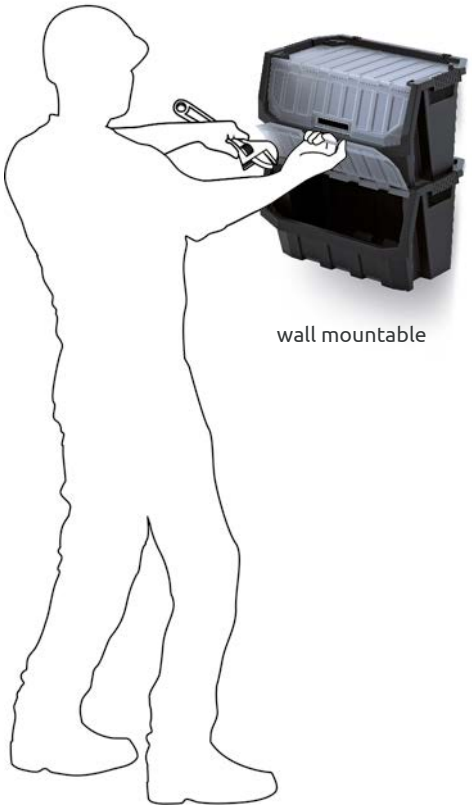

| | **TRUCK MAX PLUS** storage bin | **TRUCK MAX PLUS** storage bin | **TRUCK MAX PLUS** storage bin |
|---|---|---|---|
| | KTRM4030F | KTRM4040F | KTRM6040F |
| colour | S411 | S411 | S411 |
| mm | 396 x 290 x 280 | 396 x 380 x 282 | 580 x 380 x 342 |
| kg | - | - | - |
| / pcs | - / 5 | - / 5 | - / 5 |
| pcs | 90 | 90 | 60 |
| mm | ~ 1700 | ~ 1700 | ~ 1920 |

**TRUCK MAX:**

- Durable polymer blend body
- Protective transparent cover
- Stackable
- Can be wall mountable
- Handles for easy carrying

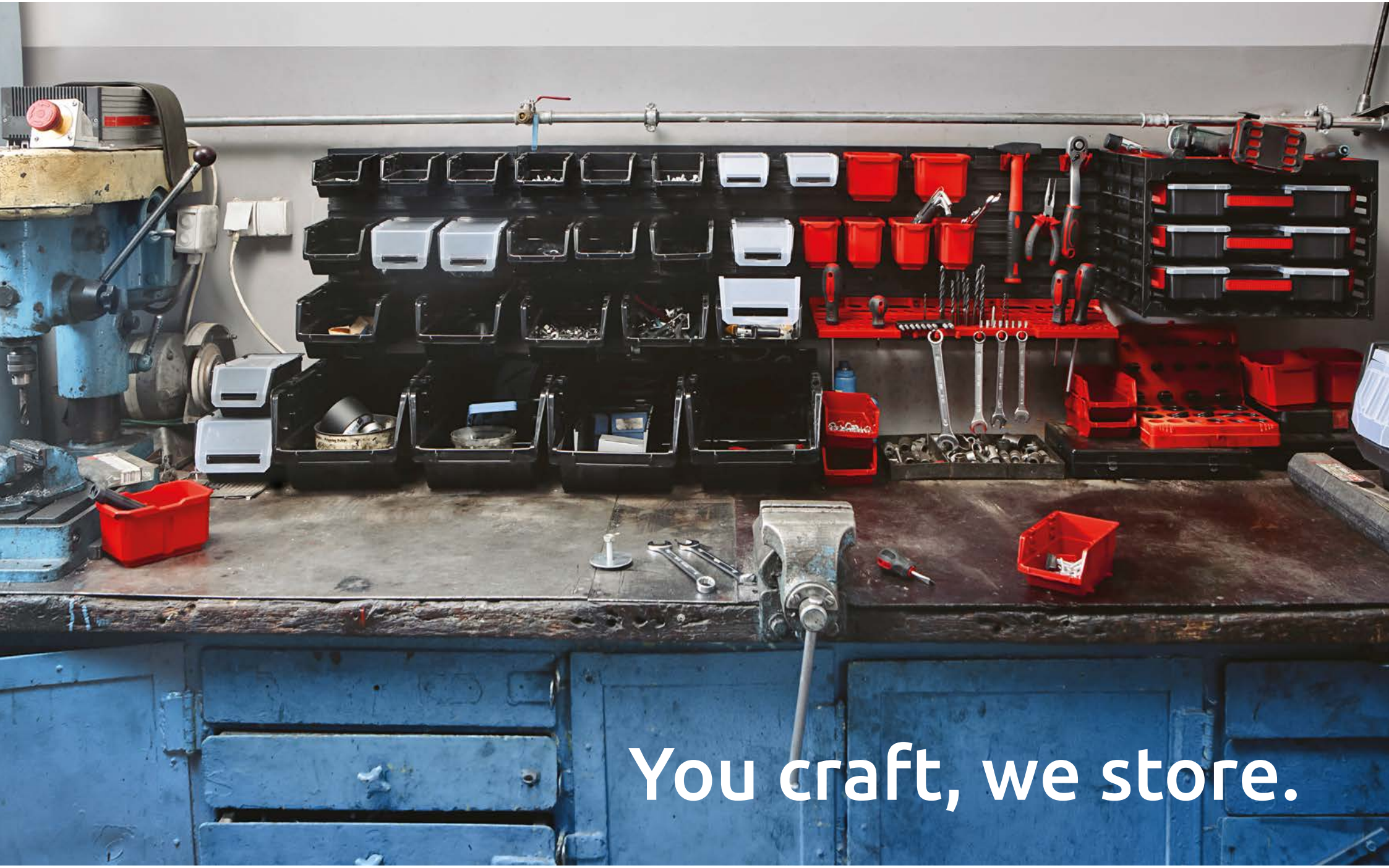
You craft, we store.

# Click Box

## storage bin

| | | | | | |
|---|---|---|---|---|---|
| | **CLICK BOX** storage bin | | | | |
| | KCB16 | KCB23 | KCB30 | KCB36 | KCB45 |
| colour | S411 | S411 | S411 | S411 | S411 |
| mm | 162 x 108 x 75 | 225 x 140 x 95 | 300 x 200 x 140 | 360 x 240 x 160 | 450 x 300 x 190 |
| kg | - | - | - | - | - |
| pcs | 6 / 72 | 6 / - | 6 / - | 6 / - | 4 / - |
| pcs | 1296 | 504 | 192 | 90 | 56 |
| mm | ~ 1700 | ~ 1770 | ~ 1770 | ~ 1700 | ~ 1930 |

**CLIK BOX:**

- HI-TECH material POLISTYRENE
- Durable body
- High load resistance
- Interconnectable
- Stackable
- Flat inside
- Possibility of building sets

Kistenberg

# Exe

## storage bin

**EXE** storage bin

| | | | | | | |
|---|---|---|---|---|---|---|
| | KEX12 | KEX16 | KEX20 | KEX24 | KEX30 | KEX40 |
| colour | S411 | S411 | S411 | S411 | S411 | S411 |
| mm | 119 x 77 x 58 | 156 x 99 x 74 | 198 x 118 x 94 | 237 x 159 x 118 | 296 x 197 x 147 | 393 x 238 x 192 |
| kg | - | - | - | - | - | - |
| pcs | 13 / 299 | 14 / 196 | 12 / 108 | 12 / - | 5 / - | 5 / - |
| pcs | 4784 | 2352 | 1080 | 600 | 320 | 150 |
| mm | ~ 1900 | ~ 1950 | ~ 1850 | ~ 1750 | ~ 1900 | ~ 1900 |

**EXE:**

- Durable polymer blend body
- Interconnectable
- Can be wall-mounted with a dedicated hanging bar or panel
- 4 levels of stackability

- 4 levels of stackability

# Exe Plus
## storage bin

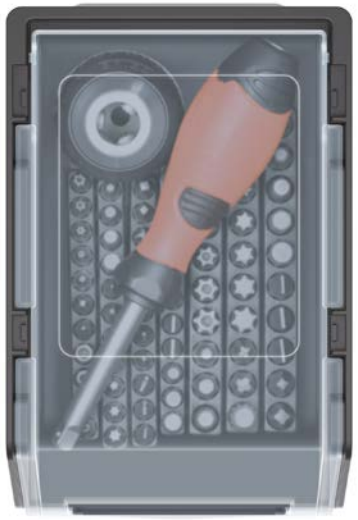

| | | | | | | |
|---|---|---|---|---|---|---|
| | **EXE PLUS** storage bin | | | | | |
| | KEX12F | KEX16F | KEX20F | KEX24F | KEX30F | KEX40F |
| colour | S411 | S411 | S411 | S411 | S411 | S411 |
| mm | 119 x 77 x 58 | 156 x 99 x 74 | 198 x 118 x 94 | 237 x 159 x 118 | 296 x 197 x 147 | 393 x 238 x 192 |
| kg | - | - | - | - | - | - |
| pcs | 8 / 184 | 8 / 112 | 6 / 54 | 5 / - | 4 / - | 3 / - |
| pcs | 2208 | 1344 | 648 | 350 | 192 | 90 |
| mm | ~ 1860 | ~ 1700 | ~ 1860 | ~ 1800 | ~ 1850 | ~ 1850 |

**EXE PLUS:**

- Durable polymer blend body
- Transparent cover
- Stackable
- Interconnectable
- Can be wall-mounted with a dedicated hanging bar or panel

Kistenberg

# Truck

## storage bin

**TRUCK** storage bin

| | KTR12 | KTR16 | KTR20 | KTR23 | KTR30 | KTR40 | KTR50 |
|---|---|---|---|---|---|---|---|
| colour | S411 3020 | S411 3020 | S411 3020 | S411 3020 | S411 3020 | S411 3020 | S411 3020 |
| mm | 115 x 80 x 60 | 155 x 100 x 70 | 195 x 120 x 90 | 230 x 160 x 120 | 290 x 200 x 150 | 390 x 240 x 180 | 490 x 298 x 210 |
| kg | - | - | - | - | - | - | - |
| pcs | 36 / 900 | 33 / 462 | 28 / 252 | 16 / 128 | 15 / - | 10 / - | 6 / - |
| pcs | 10800 | 5544 | 3024 | 1536 | 1080 | 560 | 216 |
| mm | ~ 1950 | ~ 1950 | ~ 1950 | ~ 1830 | ~ 1950 | ~ 1950 | ~ 1650 |

**TRUCK:**

- Body made of a durable polymer blend
- Can be wall mountable with a dedicated hanging bar or panel
- Stackable

# Truck Plus

## storage bin

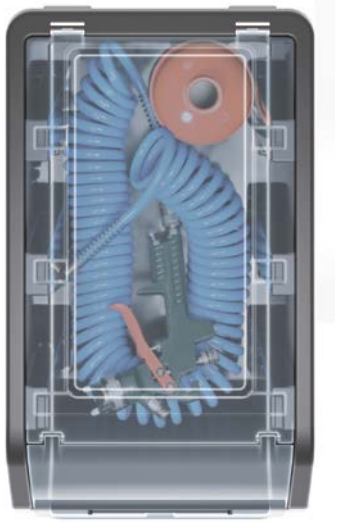

| | **TRUCK PLUS** storage bin | | | |
|---|---|---|---|---|
| | KTR16F | KTR20F | KTR23F | KTR50F |
| colour | S411 3020 | S411 3020 | S411 3020 | S411 3020 |
| mm | 155 x 100 x 70 | 195 x 120 x 90 | 230 x 160 x 120 | 490 x 298 x 210 |
| kg | - | - | - | - |
| pcs | 10 / 40 | 10 / 40 | 10 / 40 | - |
| pcs | 2400 | 1600 | 800 | 51 |
| mm | ~ 1770 | ~ 1930 | ~ 1770 | ~ 1830 |

**TRUCK PLUS:**

- Body made of a durable polymer blend
- Can be wall mountable with a dedicated hanging bar or panel
- Stackable
- Transparent lockable lid

Kistenberg

# Bineer Short

## storage bin

**BINEER SHORT** storage bin

| | | | | | | |
|---|---|---|---|---|---|---|
| | KBIS10 | KBIS12 | KBIS15 | KBIS20 | KBIS22 | KBIS28 |
| colour | 3020 S411 | 3020 S411 | 3020 S411 | 3020 S411 | 3020 S411 | 3020 S411 |
| mm | 92 x 77 x 60 | 118 x 98 x 70 | 144 x 118 x 84 | 187 x 158 x 114 | 214 x 198 x 133 | 272 x 238 x 160 |
| kg | - | - | - | - | - | - |
| pcs | 28 / 728 | 24 / 384 | 16 / 288 | 14 / 126 | 14 / - | 12 / - |
| pcs | 13104 | 6912 | 3456 | 1512 | 1260 | 672 |
| mm | ~ 1700 | ~ 1700 | ~ 1830 | ~ 1700 | ~ 1930 | ~ 1810 |
| | economic packaging, stackable, moulded in card holder, hooks for hanging, edge design to allow vertical stacking | | | | | |

**BINEER SHORT:**

- Body made of a durable polymer blend
- Can be wall mountable with a dedicated hanging bar or panel
- Stackable

# Bineer Short set

## storage bin

+32 connectors

+32 connectors

+16 connectors

| | | | | | | |
|---|---|---|---|---|---|---|
| | **BINEER SHORT SET** storage bin | | | | | |
| | KBISS10 | KBISS12 | KBISS15 | KBISS20 | KBISS22 | KBISS28 |
| colour | 3020 S411 | 3020 S411 | 3020 S411 | 3020 S411 | 3020 S411 | 3020 S411 |
| mm | 234 x 77 x 92 | 180 x 98 x 118 | 206 x 118 x 144 | 288 x 158 x 187 | 214 x 198 x 238 | 272 x 238 x 236 |
| kg | - | - | - | - | - | - |
| pcs | - / 32 | - / 24 | - / 14 | - / 12 | 5 / - | 6 / - |
| pcs | 768 | 576 | 336 | 144 | 225 | 168 |
| mm | ~ 1900 | ~ 1900 | ~ 1900 | ~ 1950 | ~ 1910 | ~ 1810 |
| | economic packaging, stackable, moulded in card holder, connector for bin joining sizes 10 - 12 -15, hooks for hanging, edge design to allow vertical stacking | | | | | |

**BINEER SHORT SET:**

- Body made of a durable polymer blend
- Can be wall-mounted with a dedicated hanging bar or panel
- Stackable

Kistenberg

# Bineer Long

## storage bin

**BINEER LONG** storage bin

| | | | | | |
|---|---|---|---|---|---|
| | KBIL12 | KBIL16 | KBIL20 | KBIL25 | KBIL30 |
| colour | 3020 S411 | 3020 S411 | 3020 S411 | 3020 S411 | 3020 S411 |
| mm | 120 x 77 x 60 | 160 x 98 x 70 | 198 x 118 x 84 | 249 x 158 x 114 | 295 x 198 x 133 |
| kg | - | - | - | - | - |
| pcs | 24 / 480 | 24 / 288 | 16 / 224 | 12 / 84 | 14 /- |
| pcs | 8640 | 5184 | 2688 | 1008 | 1008 |
| mm | ~ 1700 | ~ 1700 | ~ 1830 | ~ 1700 | ~ 1930 |
| | long storage bins, economic packaging, stackable, moulded in card holder, hooks for hanging, edge design to allow vertical stacking | | | | |

**BINEER LONG:**

- Body made of a durable polymer blend
- Can be wall mountable with a dedicated hanging bar or panel
- Stackable

# Bineer Long set

## storage bin

+32 connectors

+16 connectors

+16 connectors

**BINEER LONG SET** storage bin

| | KBILS12 | KBILS16 | KBILS20 | KBILS25 | KBILS30 |
|---|---|---|---|---|---|
| colour | 3020 S411 | 3020 S411 | 3020 S411 | 3020 S411 | 3020 S411 |
| mm | 190 x 77 x 120 | 160 x 98 x 160 | 198 x 118 x 155 | 249 x 158 x 213 | 295 x 198 x 195 |
| kg | - | - | - | - | - |
| pcs | - / 28 | - / 24 | - / 16 | - / 12 | 7 / - |
| pcs | 672 | 432 | 288 | 144 | 252 |
| mm | ~ 1900 | ~ 1700 | ~ 1700 | ~ 1950 | ~ 1910 |

economic packaging, stackable, moulded in card holder, connector for bin joining sizes 12 - 16 - 20, hooks for hanging, edge design to allow vertical stacking

**BINEER LONG SET:**

- Body made of a durable polymer blend
- Can be wall mountable with a dedicated hanging bar or panel
- Stackable

Kistenberg

# Titan Box set

| | | |
|---|---|---|
| | **TITAN BOX SET** storage bin | |
| | KTIS11 | KTIS16 |
| colour | 3020 S411 mix 6 pcs | 3020 S411 mix 4 pcs |
| mm | 110 x 75 x 263 | 156 x 110 x 195 |
| kg | - | - |
| / pcs | - / 36 | - / 24 |
| pcs | 648 | 432 |
| mm | ~ 1760 | ~ 1950 |
| | adjusted to hang at the toolboard | |

**TITAN BOX:**

- Made of resistant polymer blend
- A kit for arranging the workshop or storage space in any configuration
- Can be wall-mounted with a dedicated hanging bar or panel

# X Block Box set

| | | |
|---|---|---|
| | **X BLOCK BOX SET** storage bin | |
| | KXBS148 | KXBS1614 |
| | 3020 S411 mix 6 pcs | 3020 S411 mix 4 pcs |
| | 140 x 75 x 280 | 157 x 140 x 210 |
| | - | - |
| | - / 24 | - / 16 |
| | 432 | 288 |
| | ~ 1830 | ~ 1830 |
| | adjusted to hang at the toolboard | |

# Unite Box set

| | | | |
|---|---|---|---|
| | **UNITE BOX SET** storage bin | | |
| | KBS55 | KBS115 | KBS1111 |
| colour | 3020 S411 7 pcs | 3020 S411 5 pcs | 3020 S411 4 pcs |
| mm | 55 x 55 x 165 | 110 x 55 x 132 | 110 x 110 x 112 |
| kg | - | - | - |
| pcs | 8 / 128 | 6 / 72 | 4 / 80 |
| pcs | 3072 | 1728 | 1280 |
| mm | ~ 1870 | ~ 1870 | ~ 1870 |
| | designed for heavy, optima, evo, smart, nor, standard packing 1 color per set | | |

**UNITE BOX SET:**

- Made of resistant polymer blend
- A set of bins for storing small items
- Designed for Heavy, Optima, Evo, Smart, Nor

Product images are for illustrative purposes only and may differ from the actual product.

Kistenberg

# Settruck

## set of storage bins

| | | |
|---|---|---|
| | | KST16 |
| colour | | S411 3020 mix |
| | mm | 580 x 235 x 130 |
| | kg | - |
| / | pcs | - |
| | pcs | 78 |
| | mm | ~ 1850 |
| | | stackable storage bins,<br>16 Bins + 5 Hanging Bar |

**SETTRUCK:**

- Made of resistant polymer blend
- A kit for arranging the workshop or storage space in any configuration

# Multiholder

## hanger

| | | |
|---|---|---|
| | KMH30 | KMH60 |
| colour | S411 | S411 |
| mm | 310 x 98 x 70 | 597 x 128 x 118 |
| kg | ~ 7 | ~ 15 |
| pcs | 5 / 40 | 4 / 20 |
| pcs | 720 | 200 |
| mm | ~ 1820 | ~ 1770 |
| | universal tool holder | universal tool holder |

**MULTIHOLDER:**

- A holder for workshop or garden hand tools
- Made of polymer blends with increased strength
- A flexible insert guarantees that tools of various sizes are kept in place

Product images are for illustrative purposes only and may differ from the actual product.

Kistenberg

# Orderline set

ETBNN400 2 pcs

KTR16 16 pcs

KTR20 12 pcs

ETBNN400 2 pcs

KTR12 10 pcs

KTR16 8 pcs

KTR20 6 pcs

ETBNN400 2 pcs

KTR12 10 pcs

KTR16 8 pcs

KTR20 12 pcs

ETBNN400 2 pcs

KTR12 4 pcs

KTR16 4 pcs

KTR20 3 pcs

KBS20 2 pcs

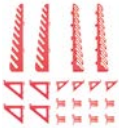

KBH20 20 pcs

| | | | | |
|---|---|---|---|---|
| | KOR1 | KOR2 | KOR3 | KOR4 |
| colour | S411 | S411 | S411 | S411 |
| mm | 400 x 165 x 400 | 400 x 165 x 400 | 400 x 165 x 400 | 400 x 165 x 400 |
| kg | - | - | - | - |
| pcs | - / 1 | - / 1 | - / 1 | - / 1 |
| pcs | 60 | 60 | 60 | 60 |
| mm | ~ 1800 | ~ 1800 | ~ 1800 | ~ 1800 |
| | 2 x toolboard + bins | 2 x toolboard + bins | 2 x toolboard + bins | 2 x toolboard + bins, tool hangers |

**ORDRLINE:**

- The panel is made of durable polymer mix
- Holes for mounting pins
- Interconnectable
- Compatible with Truck, Binner, Exe containers, X Block and Titan Bins

# Orderline set

| | | |
|---|---|---|
| | ETBNN400 1 pc<br>KTR16 3 pcs<br>KTR20 4 pcs | ETBNN400 2 pcs<br>EPH1 14 pcs<br>EPH2 6 pcs |
| | KOR5 | KOR6 |
| colour | S411 | S411 |
| mm | 400 x 110 x 400 | 400 x 165 x 400 |
| kg | - | - |
| pcs | - / 1 | - / 1 |
| pcs | 90 | 60 |
| mm | ~ 1870 | ~ 1800 |
| | board + bins | 2 x toolboard + Titan boxes |

**ORDERLINE - panel with workshop containers:**

- Made of resistant polymer blend
- A kit for arranging the workshop or storage space in any configuration

Kistenberg

# Bineer Board

| | HANGING BAR | BINEER BOARD set | BINEER BOARD set | BINEER BOARD |
|---|---|---|---|---|
| | KHB40 50 pcs | KBBS4013 2 pcs | KBBS4040 2 pcs | KBB6040 1 pc |
| colour | S411 | S411 | S411 | S411 |
| mm | 386 x 8 x 43 | 386 x 18 x 130 | 386 x 18 x 390 | 576 x 18 x 390 |
| kg | - | - | - | - |
| pcs | - / 50 | - / 42 | - / 13 | - / 30 |
| pcs | 8500 | 756 | 234 | 360 |
| mm | ~ 1480 | ~ 1700 | ~ 1700 | ~ 1830 |
| | interconnectable hanging bar | interconnectable, tool board | interconnectable, tool board | interconnectable, tool board |

**BINEER BOARD:**

- The panel is made of durable polymer mix
- Holes for mounting pins
- Interconnectable
- Compatible with Truck, Binner, Exe containers, X Block and Titan Bins

# Bineer
## accessories

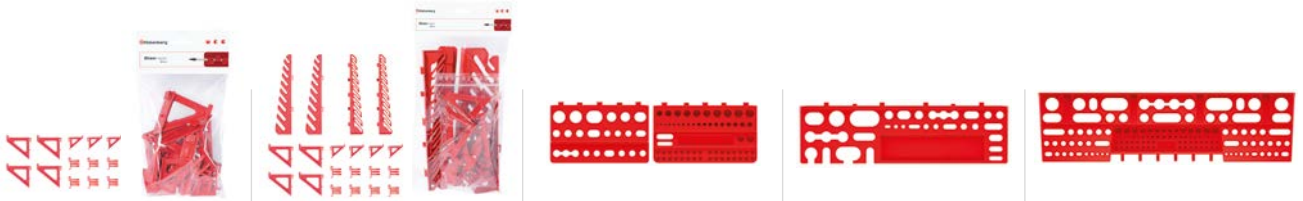

| | BINEER HOOKS set | BINEER HOOKS set | BINEER SHELVES set | BINEER SHELVES set | BINEER SHELF |
|---|---|---|---|---|---|
| | KBH16 16 pcs | KBH20 20 pcs | KBS20 2 pcs | KBSS40 2 pcs | KBS60 1 pc |
| colour | 3020 | 3020 | 3020 | 3020 | 3020 |
| mm | 130 x 130 | 200 x 320 | 190 x 111 x 55 | 384 x 111 x 50 | 580 x 158 x 67 |
| kg | - | - | - | - | - |
| pcs | 26 / 104 | 10 / 20 | 10 / 100 | 8 / - | 8 / 32 |
| pcs | 2496 | 640 | 1200 | 576 | 384 |
| mm | ~1870 | ~ 1700 | ~ 1830 | ~ 1830 | ~ 1830 |
| | tool hangers | tool hangers | tool shelf | tool shelf | tool shelf |

**BINEER HOOKS:**

- Made of resistant polymer blend
- Possibility of arranging the workshop tool panel in any configuration

**BINEER SHELVES:**

- Made of resistant polymer blend
- A set for arranging the workshop tool panel in any configuration

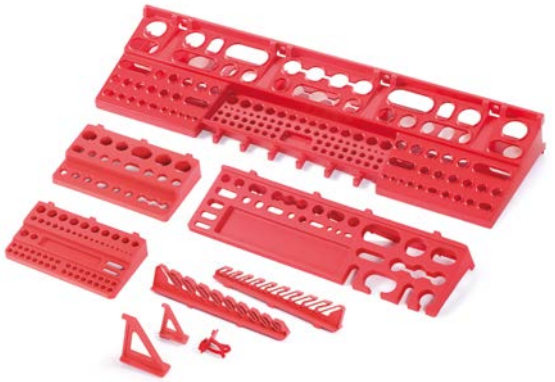

You craft, we store.

# Titan Stand

a pruning slot with a measure

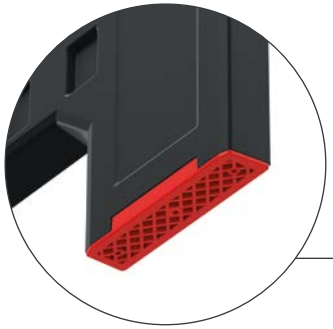

anti slip stopper

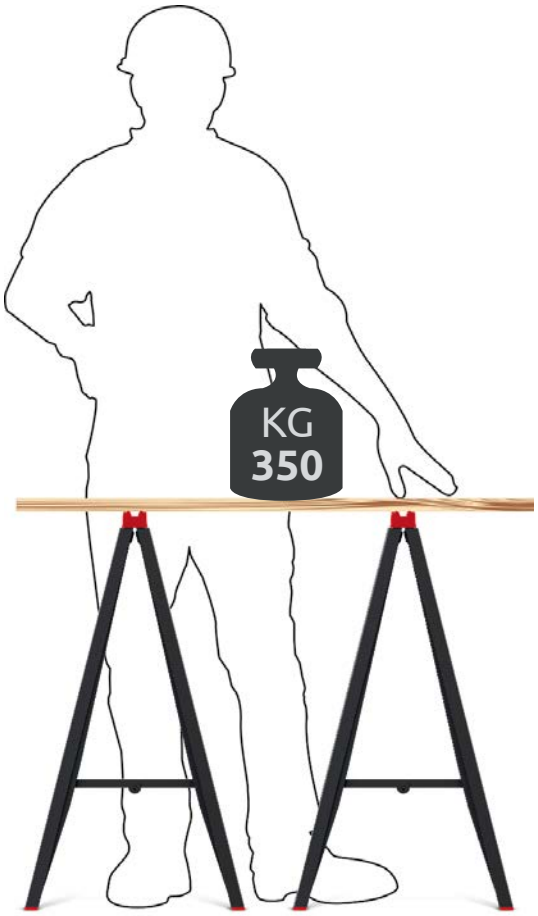


**TITAN STAND:**

- Universal construction and workshop stands
- Very durable design
- Easy to store and unfold quickly
- Top edge with a handy ruler specially shaped to make easier cutting pipes and bars
- The stands provided with flexible anti-slip feet to prevent vibrations and movements during use
- Load carrying capacity of up to 350 kg per set of 2 pcs

| | **TITAN** stand |
|---|---|
| | KTIS8060 |
| colour | S411 |
| mm | 580 x 415 x 770 |
| kg | ~ 175 |
| pcs | - / 6 |
| pcs | 60 |
| mm | ~ 1760 |

# You craft, we store.

# Titan Ladder

new

Two-Side access steps

anti slip stopper

**TITAN LADDER:**

- Folding ladder
- Body made of reinforced structure
- EN-14183 : 2003 certificate
- Anti slip surface of steps and landing
- Anti slip stopper
- Pressure resistance up to 150 kg
- Steps on two sides

Two-Side access steps

| | |
|---|---|
| | **TITAN** ladder |
| | KLD4565 |
| colour | S411 |
| mm | 470 x 435 x 630 |
| kg | ~ 150 |
| pcs | - / - |
| pcs | 32 |
| mm | ~ 1900 |
| | Two-Side Access Step Ladder - with steps on both sides for comfortable use |

min. -18°C
max +40°C

Kistenberg

# Bucket

| | | **BUCKET** funnel | | | **BUCKET** round | | | |
|---|---|---|---|---|---|---|---|---|
| | | KBU12L | KBU16L | KBU20L | KBU05 | KBU12 | KBU16 | KBU20 |
| colour | | S411 | S411 | S411 | S411 | S411 | S411 | S411 |
| ⌀ ↕ | mm | 310 x 240 | 340 x 255 | 365 x 280 | 240 x 200 | 310 x 240 | 340 x 255 | 365 x 280 |
| | l | 12 | 16 | 20 | 5 | 12 | 16 | 20 |
| / | pcs | - | - | - | - | - | - | - |
| | pcs | 1000 | 640 | 480 | 1200 | 1000 | 640 | 480 |
| | mm | ~ 1850 | ~ 1950 | ~ 1950 | ~ 1600 | ~ 1850 | ~ 1950 | ~ 1950 |
| i | | metal handles bent inside, building bucket with a funnel, measure | | | metal handles bent inside, building bucket round, measure | | | |

**BUCKET:**

- Metal handles
- Measure
- Building bucket round

# Container

| | | | | | | | | |
|---|---|---|---|---|---|---|---|---|
| | **CONTAINER** round | | | **CONTAINER** rectangular | | | | |
| | KCOR45 | KCOR65 | KCOR90 | KCON40 | KCON60 | KCON80 | KCO60 | KCO80 |
| colour | S411 | S411 | S411 | S411 | S411 | S411 | S411 | S411 |
| mm | 500 x 330 | 580 x 350 | 630 x 420 | - | - | - | - | - |
| mm | - | - | - | 720 x 410 x 220 | 720 x 410 x 285 | 780 x 500 x 295 | 710 x 410 x 280 | 780 x 470 x 300 |
| l | 45 | 65 | 90 | 40 | 60 | 80 | 60 | 80 |
| pcs | - | - | - | - | - | - | - | - |
| pcs | 140 | 140 | 140 | 180 | 180 | 160 | 165 | 90 |
| mm | ~ 1950 | ~ 1950 | ~ 1950 | ~ 1850 | ~ 1950 | ~ 1800 | ~ 1900 | ~ 1750 |
| | round building container, measure | | | rectangular building container, measure | | | rectangular building container, measure | |

**CONTAINER:**

– Building container

This catalogue does not constitute
an offer for a legal contract.
All content and promotional materials
contained therein are for information
purposes only.
Accessories and additional futures
presented in the catalogue may differ
from the commercial offer.
The colour of the products
are for marketing use only
and may differ from the actual colors.
Tools shown in the pictures
are not included.

All rights are reserved
by Prosperplast 1 Spółka z o. o.
and content may not be reproduced,
downloaded, disseminated, published
or transferred in any form or by any means,
except with the prior written permission
of Prosperplast 1 Spółka z o.o.

We are not responsible for printing mistakes.

Wszystkie prawa zastrzeżone przez Prosperplast 1 Spółka z o.o., a zawartość nie może być powielana, pobierana, rozpowszechniana, publikowana lub przekazywana w jakiejkolwiek formie i w jakikolwiek sposób, bez uprzedniej pisemnej zgody Prosperplast 1 Spółka z o.o.
Niniejszy katalog nie stanowi oferty w rozumieniu obowiązujących przepisów. Za błędy w druku nie odpowiadamy.

All rights are reserved by Prosperplast 1 Spółka z o. o. and content may not be reproduced, downloaded, disseminated, published, or transferred in any form or by any means, except with the prior written permission
of Prosperplast 1 Spółka z o.o.
This catalogue does not constitute an offer within the meaning of applicable rules. We are not responsible for printing errors.

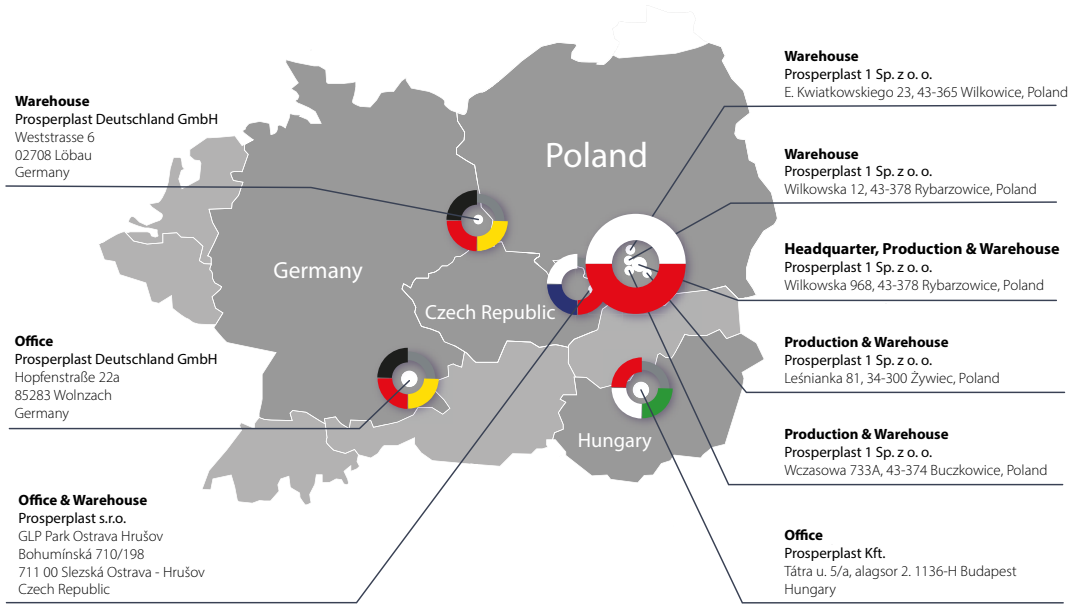


# Contact us

**Headquarter, Production & Warehouse**
Prosperplast 1 Sp. z o. o.
Wilkowska 968
43-378 Rybarzowice
Poland

tel. +48 33 817 70 03
fax +48 33 817 60 81

biuro@prosperplast.pl
office@prosperplast.pl
www.prosperplast.pl

**Office**
Prosperplast Deutschland GmbH
Hopfenstraße 22a
85283 Wolnzach
Germany

tel. +49 8442 9628499
fax +49 8442 9680853

kontakt@prosperplast.de
www.prosperplast.de

**Office & Warehouse**
Prosperplast s.r.o.
GLP Park Ostrava Hrušov
Bohumínská 710/198
711 00 Slezská Ostrava - Hrušov
Czech Republic

tel. +420 553 034 443
mob +420 605 499 544

info@prosperplast.cz
www.prosperplast.cz

**Office**
Prosperplast Kft.
Tátra u. 5/a, alagsor 2.
1136-H Budapest,
Hungary

tel. +36 30 4095 120
mob +36 30 4095 710

office@prosperplast.hu
www.prosperplast.hu

Kistenberg

Prosperplast 1 Sp. z o.o.
Wilkowska 968
43-378 Rybarzowice
Poland

**kistenberg.com**

Feel free to place your order via B2B

Nr BDO – 000015600